

RETAIL RESALE CATALOG

2024-2025



Table of Contents

LUXURY BAGS

Rose & White Pearl Luster Euro Totes	4
Soft Touch Euro Totes	5
Gloss Euro Totes	5
Matte Euro Totes	6
Food Service Euro Totes	7
Bottle Euro Totes	7
Non-Laminated Natural Kraft Euro Totes	9
Non-Laminated Colored Euro Totes	9
Black Beater-Dyed Die Cut Bags	10
Kraft Die Cut Bags	10
Fashion Laminated Gift Bags	11
Fashion Die Cut Laminated Bags	11
Euro Boxes	12
Small Purse Boxes	13
Large Purse Boxes	13
Soft Touch Purse	14
Inverted Trapezoid Euro Totes	14
Gray Mist & White Recycled Euro Totes	15

PAPER SHOPPERS

White / Kraft Turn Top Shoppers	17
Colored Turn Top Shoppers	17
Solid Tints on Kraft	18
Natural Tint Shadow Stripe	19
Safari Collection	19
Solid Tints on White Kraft	21
White Crystal Cote	21
Ice Collection	22
Chocolate Decadence	22
Load & Fold Paper Shopper	22
Natural Kraft Paper Shoppers	24
White Kraft Paper Shoppers	25

POLY BAGS

Poly Pouches	27
Frosted Clear Soft Touch Drawstring Pouches	28
White Frosted Design LDPE Pouches	28
Transparent Clear PP Bags	29
White Low Density Bags	29
High Density Food Service Poly Shoppers	30
Frosted Clear Poly Die Cuts	30
Frosted Clear Poly Flexi-Loops	31
Frosted Clear Poly Flexi-Loops - Economy Line	31
Frosted Clear Euro Totes	32
Frosted Colored Poly Die Cuts	34
Frosted Clear Poly Gift Bags	34
Frosted Colored Poly Flexi-Loops	35
Frosted Colored Die Cut Merchandise Bags	36
Frosted Clear Poly Merchandise Bags	36
Harlequin Design Die Cut Bags	37
Colored Trapezoid Bags	37

REUSABLE BAGS

Non-Woven PP Shoppers	39
Non-Woven PP Pouches	40
Non-Woven PP Tuff Seal Shopping Bags	42
White Laminated Non-Woven PP Tuff Seal Bags	42
Non-Woven PP Tuff Seal Die Cut Merchandise Bags	43
Laminated Non-Woven Zipper Pouches	43
Non-Woven PP Food Service Bags	45
Euro-Style Non-Woven PP Bags	45
Recycled PET Shopping Bags	46
Non-Woven PP Bright Shopping Bags	46

E-COMMERCE

Corrugated Mailer Boxes	48
Corrugated Pillow Style Presentation Boxes	49
Poly Mailers	49
Vela Tissue Bags	50
Designer Gift Card Pockets	51
Designer Folders	51
Receipt Holder	51

BOXES

Pinstripe Kraft Giftware Boxes	52
Great White Giftware Boxes	53
White Gloss & Natural Kraft Apparel Boxes	54
Jewelry Boxes	54

TISSUE





Solid Colored Wrapping Tissue	56-57
Medley Program Wrapping Tissue	57
Assortments Colored Wrapping Tissue	57
White Tissue	57
Recycled Kraft	57
Satinique Tissue	58
Pearlescence Tissue	58
All Occasion Tissue	59
Botanicals Tissue	60
Precious Metals Tissue	60
Season's Greetings Tissue	60
Gemstone Tissue	61
Colored Wax Tissue	61
Slivv Sleeves	62
Swirl Industrial Spiro Pack	62

GENERAL INFORMATION

Custom Information	63
Closeout List	64
Imprint Methods – Hot Stamp	65-66
Imprint Methods – Flexo-Ink	67
Terms & Guidelines – Order Information	68
Terms & Guidelines – Shipping Information	68
Terms & Guidelines – Products & Production	69
Terms & Guidelines – Artwork & Proofs	70
Terms & Guidelines – Post-Printing Processes	71



IMPORTANT SYMBOLS

-  Great for food service!
-  Discontinued and has limited stock available.
-  Great for e-commerce customers!
-  Select foils can be used on this product. See page 66 for more info.

GENERAL INFORMATION BEFORE USING THIS CATALOG

PLEASE NOTE: Product dimensions, colors, and handles may vary within acceptable industry standards. Production time is only 10-15 business days after proof approval for orders under 6,000 impressions. Rush service is available. Please read our terms and guidelines for more specific information (pages 68 - 71).

Pricing is subject to change due to a number of factors including higher material costs, tightness of supplies, rising labor costs and transportation costs. Please check with your customer service representative for product availability and the most up-to-date product pricing.

Luxury Bags

ROSE & WHITE PEARL LUSTER EURO TOTES

Non-laminated euro totes with matching inserted flat cotton twill ribbon handles, 40% recycled content. White pearl luster euro totes are coated with a varnish to give it a pearlized satin finish.

ROSE
[ROS]

WHITE
[WHT]



ITEM CODE	COLOR	SIZE	GSM	CS PK	CS WT	MAX IMPRINT - HOT STAMP (A)	1-3 CS	4-11 CS	12-20 CS
LPS0809WHT	WHITE	8 x 4 x 9	145	200	24	6 x 5	\$337	\$297	\$263
LPS1310WHT	WHITE	13 x 4.5 x 10	145	100	21	8 x 6	\$211	\$186	\$165
LPS1613WHT	WHITE	16 x 4.75 x 13	145	100	28	12 x 7	\$276	\$243	\$215
PAS0809ROS	ROSE	8 x 4 x 9	150	200	24	6 x 5	\$348	\$307	\$271
PAS1310ROS	ROSE	13 x 4.5 x 10	150	100	21	8 x 6	\$227	\$200	\$177
PAS1613ROS	ROSE	16 x 4.75 x 13	150	100	28	12 x 7	\$300	\$264	\$234

Hot Stamp decoration available, see page 66 for more information.

SOFT TOUCH EURO TOTES

Traditional shape paper soft touch laminated paper euro tote with closely matching white shoelace ribbon handle. Matching purse style bag available on [page 14](#).



ITEM CODE	SIZE	GSM	CS PK	CS WT	MAX IMPRINT - HOT STAMP (A)	1-3 CS	4-11 CS	12-20 CS
9407STWH	9 x 4.5 x 7	180	200	22	7 x 4	\$337	\$297	\$263
1309STWH*	13.5 x 5 x 9	180	100	30	11 x 6	\$241	\$212	\$188

*COMES WITH A 33" SHOULDER LENGTH HANDLE.

Please Note: We are in the process of changing the handles on all our Luxury bags to Twill or Grograin Ribbon Handles. We will keep you updated as we make this transition.

Hot Stamp decoration available, see page 66 for more information.

GLOSS EURO TOTES

Traditional shape gloss laminated paper euro tote with closely matching PP and cotton blend rope handle. Matching purse style bag available on [page 13](#).

- GLOSS BLACK [GBK]
- GLOSS WHITE [GWH]



ITEM CODE	SIZE	GSM	CS PK	CS WT	MAX IMPRINT - HOT STAMP (A)	1-3 CS	4-11 CS	12-20 CS
6363[...]	6.5 x 3.5 x 6.5	180	200	22	4 x 3	\$263	\$232	\$205
8494[...]	8 x 4 x 9	180	200	30	6 x 5	\$308	\$271	\$240
1310[...]	13 x 4.5 x 10	180	200	49	8 x 6	\$397	\$349	\$309
1613[...]	16 x 4.75 x 13	180	100	33	12 x 7	\$272	\$240	\$212
2016[...]	20 x 6 x 16	180	100	48	12 x 8	\$365	\$322	\$285

Please Note: We are in the process of changing the handles on all our Luxury bags to Twill or Grograin Ribbon Handles. We will keep you updated as we make this transition.

Hot Stamp decoration available, see page 66 for more information.

MATTE LAMINATED EURO TOTES

Traditional shape matte laminated paper euro tote with closely matching PP and cotton blend rope handle. Matching purse boxes available in certain colors on [page 13](#).



ITEM CODE	SIZE	GSM	CS PK	CS WT	MAX IMPRINT - HOT STAMP (A)	1-3 CS	4-11 CS	12-20 CS
6363[...]	6.5 x 3.5 x 6.5	180	200	22	4 x 3	\$288	\$254	\$225
8494[...]	8 x 4 x 9	180	200	30	6 x 5	\$326	\$287	\$254
1310[...]	13 x 4.5 x 10	180	200	49	8 x 6	\$428	\$377	\$333
1613[...]	16 x 4.75 x 13	180	100	33	12 x 7	\$295	\$260	\$230
2016[...]	20 x 6 x 16	180	100	48	12 x 8	\$378	\$333	\$295

*HAS A MATCHING PURSE STYLE GIFT BAG

**MATTE NAVY [MNV], MATTE GARNET [GAR], MATTE EMERALD GREEN [EMG], MATTE PINK CHIFFON [PCH] ARE ONLY AVAILABLE IN 8494, 1310, AND 1613.

Please Note: We are in the process of changing the handles on all our Luxury bags to Twill or Grograin Ribbon Handles. We will keep you updated as we make this transition.

Hot Stamp decoration available, see page 66 for more information.

FOOD SERVICE EURO TOTES

Traditional shape matte laminated paper euro tote bag with closely matching 7mm x 20" rope handle and a wider gusset for food service. Top reinforced cardboard insert in handle folds and bottom board allows for heavier items to be carried in this bag.

 BLACK
[MBK]

 WHITE
[MWH]



GUSSET VIEW



ITEM CODE	SIZE	GSM	CS PK	MAX IMPRINT - HOT STAMP (A)	1-3 CS	4-11 CS	12-20 CS
1313[...]	13 x 8.5 x 13	180	100	7 x 7	\$250	\$220	\$195

Please Note: We are in the process of changing the handles on all our Luxury bags to Twill or Grograin Ribbon Handles. We will keep you updated as we make this transition.

Hot Stamp decoration available, see page 66 for more information.

BOTTLE EURO TOTES

Traditional shape matte laminated paper euro tote bag with closely matching rope handle made of synthetic cotton. Top reinforced cardboard insert in handle folds and bottom board allows for heavier items to be carried in this bag.

 BLACK
[MBK]

 WHITE
[MWH]

 GARNET 
[GAR]



ITEM CODE	SIZE	GSM	CS PK	CS WT	MAX IMPRINT - HOT STAMP (A)	1-3 CS	4-11 CS	12-20 CS
5515[...]	5 x 5 x 15	180	200	26	3 x 7	\$304	\$268	\$237

Please Note: We are in the process of changing the handles on all our Luxury bags to Twill or Grograin Ribbon Handles. We will keep you updated as we make this transition.

Hot Stamp decoration available, see page 66 for more information.

BAG PAIRING IDEAS

Boost the power of your brand identity when you mix and match our bags.



NON-LAMINATED EURO TOTES



NON-LAMINATED NATURAL KRAFT EURO TOTES

Traditional shape, 100% kraft paper euro tote with closely matching PP and cotton blend rope handle. Matching purse style bag available on page 13. Natural kraft is made from 100% recycled content.

ITEM CODE	SIZE	GSM	CS PK	CS WT	MAX IMPRINT - HOT STAMP (A)	1-3 CS	4-11 CS	12-20 CS
4414KTEURO ✕	4 x 4 x 14	170	200	22	2.5 x 7	\$302	\$266	\$235
6363KTEURO	6.5 x 3.5 x 6.5	170	200	20	4 x 3	\$228	\$201	\$178
8494KTEURO	8 x 4 x 9	170	200	30	6 x 5	\$260	\$229	\$203
1310KTEURO	13 x 4.5 x 10	170	200	44	8 x 6	\$330	\$291	\$257
1613KTEURO	16 x 4.75 x 13	170	100	30	12 x 7	\$219	\$193	\$171
2016KTEURO	20 x 6 x 16	170	100	48	12 x 8	\$288	\$254	\$224

NON-LAMINATED COLORED EURO TOTES

Traditional shape paper euro tote with closely matching PP and cotton blend rope handle. Matching purse style bag available on page 13.

ITEM CODE	SIZE	GSM	CS PK	CS WT	MAX IMPRINT - HOT STAMP (A)	1-3 CS	4-11 CS	12-20 CS
8494[...]	8 x 4 x 9	180	200	30	6 x 5	\$288	\$254	\$225
1310[...]	13 x 4.5 x 10	180	200	44	8 x 6	\$365	\$322	\$285
1613[...]	16 x 4.75 x 13	180	100	30	12 x 7	\$257	\$226	\$200

Please Note: We are in the process of changing the handles on all our Luxury bags to Twill or Grograin Ribbon Handles. We will keep you updated as we make this transition.

Hot Stamp decoration available, see page 66 for more information.

DIE CUT BAGS

Bags with parallelogram die cut handles are made with 40% PCW paper. This bag is made with thick gauge paper that makes it feel more like a box than a bag. Black beater-dyed or kraft bag options available.

- KRAFT
[DCKFT]
- BLACK
[BLK]



BLACK BEATER-DYED DIE CUT BAGS

ITEM CODE	SIZE	GSM	CS PK	CS WT	MAX IMPRINT - HOT STAMP (A)	MAX IMPRINT - FLEXO-INK (A)	1-3 CS	4-11 CS	12-20 CS
7310BLK	7 x 3 x 10	210	100	14	5 x 6	5 x 4.5	\$132	\$126	\$120
8312BLK	8.5 x 3.5 x 12	210	100	20	6 x 7	6.5 x 6.5	\$162	\$154	\$147
1215BLK	12.5 x 5 x 15	210	100	32	10 x 8	10 x 7.5	\$280	\$267	\$254

KRAFT DIE CUT BAGS

ITEM CODE	SIZE	GSM	CS PK	CS WT	MAX IMPRINT - HOT STAMP (A)	MAX IMPRINT - FLEXO-INK (A)	1-3 CS	4-11 CS	12-20 CS
7310DCKFT	7 x 3 x 10	210	200	26	5 x 6	5 x 4.5	\$198	\$189	\$180
8312DCKFT	8.5 x 3.5 x 12	210	200	34	6 x 7	6.5 x 6.5	\$244	\$233	\$222
1215DCKFT	12.5 x 5 x 15	210	100	32	10 x 8	10 x 7.5	\$237	\$227	\$216

Hot Stamp and Flexo-Ink decoration available, see pages 66-67 for more information.

FASHION LAMINATED BAGS



FASHION DIE CUT LAMINATED BAGS

Gloss laminated paper bags with die cut handle. Built to feel like a box, this bag is made with heavy gauged paper.

ITEM CODE	SIZE	GSM	CS PK	CS WT	MAX IMPRINT - HOT STAMP (A)	1-3 CS	4-11 CS	12-20 CS
8512WHT	8.5 x 3 x 12	210	100	19	6 x 7	\$185	\$163	\$144

FASHION LAMINATED GIFT BAGS

Gloss laminated small gift bags with matching grosgrain ribbon.

ITEM CODE	SIZE	GSM	CS PK	CS WT	MAX IMPRINT - HOT STAMP (A)	1-3 CS	4-11 CS	12-20 CS
0402WHT	4.5 x 2.5 x 6.25	210	100	8	3 x 3	\$148	\$131	\$116

Hot Stamp decoration available, see page 66 for more information.

EURO BOXES

A bag and a box; a bag or a box. With this versatile and secure carrier, you don't have to choose! This presentation box is 100% recyclable with wax shoelace handles and a bottom board, and slits on the sides to lock edges for a flat top.



- KRAFT
[DCKFT]
- BLACK
[BLK]

LOCKING SIDES AND BOTTOM BOARD KEEP YOUR ITEMS SECURE!

ITEM CODE	COLOR	SIZE	GSM	CS PK	CS WT	MAX IMPRINT - HOT STAMP (A)	1-3 CS	4-11 CS	12-20 CS
PAS0907BLK	BLACK	9 x 4 x 7	400	100	32	7 x 3	\$224	\$198	\$175
PAS1209BLK	BLACK	12 x 4 x 9.5	400	100	41	10 x 5	\$275	\$243	\$214
PAS1511BLK	BLACK	15 x 4.5 x 11.5	400	50	30	10 x 7	\$186	\$164	\$145
PAS0907KFT	KRAFT	9 x 4 x 7	400	100	32	7 x 3	\$213	\$188	\$166
PAS1209KFT	KRAFT	12 x 4 x 9.5	400	100	41	10 x 5	\$260	\$229	\$203
PAS1511KFT	KRAFT	15 x 4.5 x 11.5	400	50	30	10 x 7	\$173	\$152	\$134

Hot Stamp decoration available, see page 66 for more information.

PURSE BOXES



-  BLACK KRAFT [KBT]
-  CHOCOLATE [MCH]
-  GLOSS BLACK [GBK]
-  GLOSS WHITE [GWH]
-  CHAMPAGNE [CHA]*
-  CHROME [MCR]
-  GARNET [GAR]
-  GOLD DUST [GDU]
-  ZEBRA [ZEB] 
-  KRAFT [KFT]*
-  LEOPARD [LEO]*



SMALL PURSE BOXES

3 dimensional pyramid shaped purse style bag ideal for gift cards and small gifts with 0.5" wide closely matched satin ribbons (separately bundled).

ITEM CODE	SIZE	GSM	CS PK	CS WT	MAX IMPRINT - HOT STAMP (B)	1-3 CS	4-11 CS	12-20 CS
423[...] PURSE	4.5 x 2 x 3.75	210	100	6	3.5 x 2.25	\$96	\$85	\$75
423[...*] PURSE	4.5 x 2 x 3.75	260	100	6	3.5 x 2.25	\$83	\$73	\$65

LARGE PURSE BOXES

3 dimensional pyramid shaped purse style bag ideal for small gifts with 1.5" wide closely matched satin ribbon (separately bundled)

ITEM CODE	SIZE	GSM	CS PK	CS WT	MAX IMPRINT - HOT STAMP (A)	1-3 CS	4-11 CS	12-20 CS
835[...] PURSE	8 x 3.5 x 5.5	260	100	12	6 x 3	\$174	\$153	\$136

Hot Stamp decoration available, see page 66 for more information.

SOFT TOUCH PURSE

3 dimensional pyramid shaped soft touch purse style bag ideal for gift cards and small gifts with 0.5" wide white grosgrain ribbon (separately bundled).



ITEM CODE	SIZE	GSM	CS PK	CS WT	MAX IMPRINT - HOT STAMP (B)	1-3 CS	4-11 CS	12-20 CS
524STWPURSE	5 x 2.75 x 4.5	230	100	9	4 x 3.5	\$116	\$102	\$90

Hot Stamp decoration available, see page 66 for more information.

INVERTED TRAPEZOID EURO TOTES

Inverted trapezoid shape matte laminated paper euro tote with closely matching PP and cotton blend rope handle.

- BLACK [MBK]
- GOLD DUST [GDU]
- IVORY [MIV]
- WHITE [MWH]
- MATTE GREEN [MGN]* - 7104



ITEM CODE	SIZE	GSM	CS PK	CS WT	MAX IMPRINT - HOT STAMP (A)	1-3 CS	4-11 CS	12-20 CS
4646[...]	4.5/6.25 x 4 x 6	180	200	22	3 x 3	\$307	\$271	\$239
7104[...]	7.5/10 x 4 x 8.75	180	200	31	5 x 5	\$405	\$357	\$315
1216[...]	12.5/16 x 5.25 x 11	180	100	31	10 x 6.5	\$313	\$276	\$244

*MATCHING PURSE STYLE GIFT BAG AVAILABLE FOR [GDU].

**MATTE GREEN [MGN] ONLY AVAILABLE IN 7104 SIZE.

Please Note: We are in the process of changing the handles on all our Luxury bags to Twill or Grosgrain Ribbon Handles. We will keep you updated as we make this transition.

Hot Stamp decoration available, see page 66 for more information.

GRAY MIST & WHITE RECYCLED EURO TOTES ⚠️

Recycled 40% PCW with varnish. Paper macrame rope handles make this bag 100% recyclable!

- WHITE [PCWHT]
- MISTY GRAY [PCMIS]



WITH PAPER MACRAME ROPE HANDLES, THESE BAGS ARE 100% RECYCLABLE!

ITEM CODE	SIZE	GSM	CS PK	CS WT	MAX IMPRINT - HOT STAMP (A)	1-3 CS	4-11 CS	12-20 CS
1310PCMIS	13 x 4.5 x 10	150	200	23	8 x 6	\$383	\$337	\$298
1613PCMIS	16 x 4.75 x 13	150	100	17	12 x 7	\$265	\$233	\$206
8494PCWHT	8 x 4 x 9	150	200	14	6 x 5	\$283	\$250	\$221
1310PCWHT	13 x 4.75 x 10	150	200	23	8 x 6	\$365	\$322	\$285
1613PCWHT	16 x 4.75 x 13	150	100	17	12 x 7	\$253	\$223	\$197

Please Note: We are in the process of changing the handles on all our Luxury bags to Twill or Grograin Ribbon Handles. We will keep you updated as we make this transition.

Hot Stamp decoration available, see page 66 for more information.

CUSTOM LUXURY BAGS

Custom bags allow you to turn your dream bag into reality. Choose your own shape, style or finish to make your brand stand out in a crowd.



Paper Shoppers

TURN TOP SHOPPERS

Paper turn top bag with J-cut twisted paper handles. This bag is 100% recyclable. Our black turn top bags are made with black beater-dyed paper. Navy and Greige bags are colored tinted on white paper.



WHITE
[TWHT]



KRAFT
[TKFT]



STARRY NIGHT
[TBLU]



GREIGE
[TGRG]*



BLACK
[TBLK]

WHITE / KRAFT TURN TOP SHOPPERS

ITEM CODE	SIZE	GSM	CS PK	MAX IMPRINT - HOT STAMP (A)	MAX IMPRINT - FLEXO-INK (A)	1-3 CS	4-11 CS	12-20 CS
8548[...]	8.5 x 4.75 x 8	150	200	6 x 4.5	6 x 4.5	\$213	\$188	\$166
1413[...]	14 x 6 x 13.5	150	100	11 x 8	11 x 8	\$158	\$139	\$123

COLORED TURN TOP SHOPPERS

ITEM CODE	SIZE	GSM	CS PK	MAX IMPRINT - HOT STAMP (A)	MAX IMPRINT - FLEXO-INK (A)	1-3 CS	4-11 CS	12-20 CS
8548[...]	8.5 x 4.75 x 8	150	200	6 x 4.5	6 x 4.5	\$260	\$229	\$203
1413[...]	14 x 6 x 13.5	150	100	11 x 8	11 x 8	\$207	\$182	\$161

Hot Stamp and Flexo-Ink decoration available, see pages 66-67 for more information.

SOLID TINTS ON KRAFT SHOPPERS

Solid colors printed on kraft paper with kraft twisted paper handles. Our black kraft bags have matching black twisted paper handles.



- BROWN**
[BRO-M] - 0810, 1612
- BLACK - HAS BLACK HANDLES**
[BLT-M] - 0508, 0810, 1612
- EVERGREEN**
[EVE-M] - 0508, 0810, 1612
- NAVY**
[NAV-M] - 0508, 0810, 1612
- SLATE GRAY**
[GRA-M] - 0810, 1612
- PURPLE ▲**
[PUR] - 1612, 1619



ITEM CODE	SIZE	CS PK	CS WT	MAX IMPRINT - HOT STAMP (A)	MAX IMPRINT - FLEXO-INK (A)	1-3 CS	4-11 CS	12-20 CS
0508[...]*	5.25 x 3.25 x 8.375	250	13	3.5 x 3.5	3 x 3.5	\$185	\$163	\$144
0810[...]**	8 x 4.75 x 10.5	250	21	6 x 6	6 x 5	\$192	\$169	\$150
1612[...]	16 x 6 x 12	250	36	12 x 7	14 x 6.5	\$237	\$209	\$184
1619[...]***	16 x 6 x 19.25	250	40	12 x 8	14 x 9	\$204	\$180	\$159

*SIZE 0508[...] IS AVAILABLE IN BLACK [BLK-M], NAVY [NAV-M], AND EVERGREEN [EVE-M].

**SIZE 0810[...] IS AVAILABLE IN BROWN [BRO-M], BLACK [BLT-M], NAVY [NAV-M], EVERGREEN [EVE-M], AND SLATE GRAY [GRA-M].

***SIZE 1619[...] IS AVAILABLE IN PURPLE [PUR] ONLY.

Hot Stamp and Flexo-Ink decoration available, see pages 66-67 for more information.

NATURAL TINT SHADOW STRIPE SHOPPERS

Tone on tone shadow stripe pattern printed on solid tinted kraft paper bags to give interest to the eye. Made from at least 40% post consumer & 11% post industrial fibers. Black bags have matching black twisted paper handles.

● INDIA INK - HAS BLACK HANDLES
[INDIA-M]

● APPLE GREEN
[APP]*

● REALLY RED
[RLR-M]



ITEM CODE	NAME	SIZE	CS PK	CS WT	MAX IMPRINT - HOT STAMP (A)	MAX IMPRINT - FLEXO-INK (A)	1-3 CS	4-11 CS	12-20 CS
0508SS[...]	Toucan	5.25 x 3.25 x 8.375	250	13	3.5 x 3.5	3 x 3.5	\$187	\$165	\$146
0810SS[...]	Chimp	8 x 4.75 x 10.5	250	21	6 x 6	6 x 5	\$189	\$166	\$147
1612SS[...]	Jaguar	16 x 6 x 12	250	36	12 x 7	14 x 6.5	\$231	\$203	\$180

Hot Stamp and Flexo-Ink decoration available, see pages 66-67 for more information.

SAFARI COLLECTION

Metallic tints on kraft with twisted paper handles. Made with 50% recycled materials, 40% PC recycled materials & 10% post industrial recycled materials.

● HIHO SILVER
[HIHO]



ITEM CODE	NAME	SIZE	CS PK	CS WT	MAX IMPRINT - HOT STAMP (A)	MAX IMPRINT - FLEXO-INK (A)	1-3 CS	4-11 CS	12-20 CS
0508[...]	Toucan	5.25 x 3.25 x 8.875	250	13	3.5 x 3.5	3 x 3.5	\$198	\$174	\$154
0810[...]	Chimp	8 x 4.75 x 10.5	250	21	6 x 6	6 x 5	\$229	\$202	\$178
1612[...]	Jaguar	16 x 6 x 13	250	36	12 x 7	14 x 6.5	\$306	\$270	\$238

Hot Stamp and Flexo-Ink decoration available, see pages 66-67 for more information.

BAG PAIRING IDEAS

Our bags are made to pair with each other for ultimate brand consistency and recognition.



SOLID TINTS ON WHITE KRAFT

Solid colors printed on white kraft paper with white twisted paper handles.

- TURQUOISE
[FTUR-M]
- DRAGON FRUIT
[DRAGF-M] - 0508, 0810▲, 1612▲



ITEM CODE	NAME	SIZE	CS PK	CS WT	MAX IMPRINT - HOT STAMP (A)	MAX IMPRINT - FLEKO-INK (A)	1-3 CS	4-11 CS	12-20 CS
PAS0508[...]	Gem	5.25 x 3.5 x 8.25	250	13	3.5 x 3.5	3 x 3.5	\$203	\$179	\$158
PAS0810[...]	Tempo	8.25 x 4.75 x 10.5	250	21	6 x 6	6 x 5	\$211	\$186	\$164
PAS1612[...]	Tote	16 x 6 x 12	250	36	12 x 7	14 x 6.5	\$265	\$233	\$206

Hot Stamp and Flexo-Ink decoration available, see pages 66-67 for more information.

WHITE CRYSTAL COTE ⚠

High gloss paper bags with white twisted paper handles, serrated edge top and white interior.



ITEM CODE	NAME	SIZE	CS PK	CS WT	MAX IMPRINT - HOT STAMP (A)	MAX IMPRINT - FLEKO-INK (A)	1-3 CS	4-11 CS	12-20 CS
0810WCC	Chimp	8 x 4.75 x 10.5	250	21	6 x 6	6 x 5	\$182	\$160	\$142

*FLEKO-INK ON 1 COLOR / 1 SIDE ONLY

Hot Stamp and Flexo-Ink decoration available, see pages 66-67 for more information.

ICE COLLECTION

- LIGHT PINK ICE [PIN-M]
- LAVENDER ICE ▲ [LAV] - 0810
- CELESTIAL BLUE ICE ▲ [CBL] - 1619
- CHOCOLATE ▲ [CHOCO] - 1619



ICE COLLECTION

White kraft bag with 100% ice overprint and white handles. Varnish coating gives this bag a sparkly satin look.

ITEM CODE	NAME	SIZE	CS PK	CS WT	MAX IMPRINT - HOT STAMP (A)	MAX IMPRINT - FLEXO-INK (A)	1-3 CS	4-11 CS	12-20 CS
0810[...]	Chimp	8 x 4.75 x 10.5	250	21	6 x 6	6 x 5	\$242	\$213	\$188
1612[...]	Jaguar	16 x 6 x 13	250	36	12 x 7	14 x 6.5	\$320	\$282	\$250
1619CBL ▲	Zebra	16 x 6 x 19.25	200	40	12 x 8	14 x 9	\$253	\$223	\$198

CHOCOLATE DECADENCE ▲

White kraft bag with 100% chocolate overprint. Varnish coating gives this bag a sparkly satin look.

ITEM CODE	NAME	SIZE	CS PK	CS WT	MAX IMPRINT - HOT STAMP (A)	MAX IMPRINT - FLEXO-INK (A)	1-3 CS	4-11 CS	12-20 CS
1619CHOCO	Zebra	16 x 6 x 19.25	200	40	12 x 8	14 x 9	\$244	\$215	\$190

Hot Stamp and Flexo-Ink decoration available, see pages 66-67 for more information.

LOAD & FOLD PAPER SHOPPER ▲🍴

Recycled kraft paper foldover bags great for food service products.



BACK VIEW

ITEM CODE	SIZE	BASIS WEIGHT	CS PK	CS WT	MAX IMPRINT - HOT STAMP (A)	MAX IMPRINT - FLEXO-INK (A)	1-3 CS	4-11 CS	12-20 CS
PAS1215KFT	12 x 9 x 15.75	65#	200	32	10 x 8	10 x 8	\$177	\$156	\$138

Hot Stamp and Flexo-Ink decoration available, see pages 66-67 for more information.

BAG PAIRING IDEAS

Combine paper shoppers and luxury euro totes to perfect your full branding vision.



NATURAL KRAFT PAPER SHOPPERS

Kraft paper shopping bags with a serrated top edge and twisted paper handles. Contains a minimum of 40% post consumer recycled content. *PLEASE NOTE: Bag sizes and imprint areas vary slightly depending on Manufacturer.



ITEM CODE	NAME	SIZE	CS	PK	CS WT	MAX IMPRINT - HOT STAMP (A)	MAX IMPRINT - FLEXO-INK (A)	1-3 CS	4-11 CS	12-20 CS
0508KFT	Gem / Toucan	5.25 x 3.25 x 8.375	250	13		3.5 x 3.5	3 x 3.5	\$139	\$122	\$108
5313KFT	Vino / Crane	5.25 x 3.25 x 13	250	16		3.5 x 8	3 x 7.5	\$141	\$124	\$110
6313KFT	Vino / Crane	6 x 3.25 x 13	250	18		3.5 x 8	3 x 7.5	\$141	\$124	\$110
0810KFT	Cub / Tempo / Chimp	8 x 4.75 x 10.5	250	20		6 x 6	6 x 5	\$142	\$125	\$111
1010KFT	Square	10 x 5 x 10	250	24		8 x 6	8 x 5	\$161	\$142	\$125
1012KFT ✕	Bistro	10 x 6.75 x 12	250	28		8 x 7	8 x 6.5	\$168	\$148	\$131
1013KFT	Missy / Antelope / Debbie	10 x 5 x 13	250	26		8 x 8	8 x 7.5	\$160	\$141	\$125
1215KFT ✕	Regal	12 x 9 x 15.75	200	34		10 x 8	10 x 9	\$156	\$137	\$122
1313KFT ✕	Star / Panther	13 x 7 x 13	250	35		11 x 8	11 x 7.5	\$174	\$153	\$136
1315KFT	Traveller	13 x 6 x 15.75	250	35		11 x 8	11 x 9	\$177	\$156	\$138
1317KFT ✕	Mart / Impala	13 x 7 x 17	250	42		11 x 8	11 x 9	\$203	\$179	\$158
1415KFT ✕	Super Royal / Lion	14 x 10 x 15	200	40		12 x 8	12 x 9	\$192	\$169	\$150
1612KFT	Vogue / Tote / Jaguar	16 x 6 x 12	250	37		12 x 7	14 x 6.5	\$177	\$156	\$138
1615KFT ⚠	Debonair	16 x 6 x 15.5	200	33		12 x 8	14 x 9	\$172	\$152	\$134
1619KFT	Towner / Zebra / Queen	16 x 6 x 19.25	200	40		12 x 8	14 x 9	\$183	\$161	\$143
1818KFT	Cargo / Hippo	18 x 7 x 18.5	200	46		12 x 8	14 x 9	\$207	\$183	\$161

*****PLEASE NOTE, WE INTERCHANGE BETWEEN MANUFACTURERS DEPENDING ON AVAILABILITY. IF ONE KIND IS DESIRED OVER THE OTHER, IT MUST BE NOTED ON THE PURCHASE ORDER FOR BOTH NATURAL KRAFT AND WHITE KRAFT ITEMS*****

Hot Stamp and Flexo-Ink decoration available, see pages 66-67 for more information.

WHITE KRAFT PAPER SHOPPERS

White paper shopping bags with a serrated top edge and twisted paper handles. *PLEASE NOTE: Bag sizes and imprint areas vary slightly depending on Manufacturer.



ITEM CODE	NAME	SIZE	CS	PK	CS WT	MAX IMPRINT - HOT STAMP (A)	MAX IMPRINT - FLEXO-INK (A)	1-3 CS	4-11 CS	12-20 CS
0508WHT	Gem / Toucan	5.25 x 3.25 x 8.375	250	13		3.5 x 3.5	3 x 3.5	\$159	\$140	\$124
5313WHT	Vino / Crane	5.25 x 3.25 x 13	250	16		3.5 x 8	3 x 7.5	\$166	\$146	\$129
6313WHT	Vino / Crane	6 x 3.25 x 13	250	18		3.5 x 8	3 x 7.5	\$166	\$146	\$129
0810WHT	Cub / Tempo / Chimp	8 x 4.75 x 10.5	250	20		6 x 6	6 x 5	\$157	\$138	\$122
1010WHT	Square	10 x 5 x 10	250	24		8 x 6	8 x 5	\$181	\$159	\$141
1012WHT ✕	Bistro	10 x 6.75 x 12	250	28		8 x 7	8 x 6.5	\$190	\$167	\$148
1013WHT	Missy / Antelope / Debbie	10 x 5 x 13	250	26		8 x 8	8 x 7.5	\$180	\$159	\$140
1215WHT ✕	Regal	12 x 9 x 15.75	200	34		10 x 8	10 x 9	\$185	\$163	\$144
1313WHT ✕	Star / Panther	13 x 7 x 13	250	35		11 x 8	11 x 7.5	\$213	\$188	\$166
1315WHT	Traveller	13 x 6 x 15.75	250	35		11 x 8	11 x 9	\$222	\$196	\$173
1317WHT ✕	Mart / Impala	13 x 7 x 17	250	42		11 x 8	11 x 9	\$235	\$207	\$183
1415WHT ✕	Super Royal / Lion	14 x 10 x 15	200	40		12 x 8	12 x 9	\$250	\$220	\$195
1612WHT	Vogue / Tote / Jaguar	16 x 6 x 12	250	37		12 x 7	14 x 6.5	\$230	\$203	\$179
1615WHT ⚠	Debonair	16 x 6 x 15.5	200	34		12 x 8	14 x 9	\$201	\$178	\$157
1619WHT	Towner / Zebra / Queen	16 x 6 x 19.25	200	40		12 x 8	14 x 9	\$222	\$195	\$173
1818WHT	Cargo / Hippo	18 x 7 x 18.5	200	47		12 x 8	14 x 9	\$261	\$230	\$204

*****PLEASE NOTE, WE INTERCHANGE BETWEEN MANUFACTURERS DEPENDING ON AVAILABILITY. IF ONE KIND IS DESIRED OVER THE OTHER, IT MUST BE NOTED ON THE PURCHASE ORDER FOR BOTH NATURAL KRAFT AND WHITE KRAFT ITEMS*****

Hot Stamp and Flexo-Ink decoration available, see pages 66-67 for more information.

CUSTOM PAPER SHOPPERS

Looking for a full coverage printed paper bag without post printing limitations? Call us to help you build the bag your customer wants and needs.







Poly Bags

POLY POUCHES

LDPE poly pouch printed frosted solid color on one side, clear on other side with matching satin ribbon pulls.



-  PEACH [PPP]
-  WHITE [WPP]
-  BLACK [BPP]
-  OCEAN [OPP]

EASILY DISPLAY YOUR ITEMS IN THIS POUCH WITH A CLEAR, TRANSPARENT FRONT AND COLORFUL OPAQUE BACK!

ITEM CODE	SIZE	MIL	CS PK	MAX IMPRINT - HOT STAMP (A)	1-3 CS	4-11 CS	12-20 CS
0682[...]	6 x 2 x 8.75	3	200	4 x 4	\$121	\$107	\$94
1216[...]	12 x 4 x 16	3	100	10 x 8	\$113	\$99	\$88

Hot Stamp decoration available, see page 66 for more information.

FROSTED CLEAR SOFT TOUCH DRAWSTRING POUCHES

A luxurious feel that enhances any product it contains, this soft touch pouch is stylish and affordable! Poly soft touch pouch with grey satin ribbon.



ITEM CODE	SIZE	MIL	CS PK	CS WT	MAX IMPRINT - HOT STAMP (A)	1-3 CS	4-11 CS	12-20 CS
PLS0507STFRS	5 x 7	2.75	200	6	3 x 3	\$89	\$78	\$69
PLS0609STFRS	6.5 x 9	2.75	200	7	4 x 4	\$142	\$125	\$111

Hot Stamp decoration available, see page 66 for more information.

WHITE FROSTED DESIGN LDPE POUCHES

LDPE poly pouch with matching satin ribbon pulls. Printed frosted solid white on one side and frosted white design printed on clear poly on the other side.



ITEM CODE	SIZE	MIL	CS PK	CS WT	MAX IMPRINT - HOT STAMP (A)	1-3 CS	4-11 CS	12-20 CS
0682FWH	6 x 2 x 8.75	3	200	10	4 x 4	\$79	\$69	\$61
1216FWH	12 x 4 x 16	3	100	10	10 x 8	\$73	\$64	\$57

Hot Stamp decoration available, see page 66 for more information.

TRANSPARENT CLEAR PP BAGS

See-through clear LDPE poly flexi-loop bag with bottom board and matching soft loop handles.



ITEM CODE	SIZE	MIL	CS PK	CS WT	MAX IMPRINT - HOT STAMP (A)	1-3 CS	4-11 CS	12-20 CS
0810CLR	8 x 5 x 10	4	250	21	6 x 6	\$257	\$226	\$200
1212CLR	12 x 6 x 12	4	250	31	8 x 8	\$282	\$249	\$220

Hot Stamp decoration available, see page 66 for more information.

WHITE LOW DENSITY BAGS

White LDPE poly merchandise bags with fold over die cut made in low density poly for a smooth glossy look and feel. *Bottom Gusset Only. Low density bags can only be flexo-ink printed with 1 color.



ITEM CODE	SIZE	MIL	CS PK	CS WT	MAX IMPRINT - HOT STAMP (A)	MAX IMPRINT - FLEXO-INK (A)	1-3 CS	4-11 CS	12-20 CS
0912WLD	9 x 12	2.25	500	11	6 x 6	7 x 6.5	\$130	\$114	\$101
1215WLD	12 x 15 + 3*	2.25	500	18	8 x 7	10 x 8	\$209	\$184	\$163
1518WLD	15 x 18 + 3*	2.25	500	27	9 x 8	13 x 9	\$252	\$222	\$196
1721WLD 	17 x 21 + 4*	2.25	500	50	12 x 8	14 x 9	\$196	\$172	\$152



Hot Stamp and Flexo-Ink decoration available, see pages 66-67 for more information.

HIGH DENSITY FOOD SERVICE POLY SHOPPERS

White hi-density poly shoppers with plastic clip loop handles, cardboard top and bottom.

*Die-Cut Handle Bag w/Cardboard Bottom



ITEM CODE	SIZE	MIL	CS PK	CS WT	MAX IMPRINT - HOT STAMP (A)	CASE
1214WHD	12 x 10 x 14	2.5	250	45	9 x 8	\$223
1414WHD* 	14 x 10 x 14	2.5	200	45	10 x 6	\$138
1912WHD 	19 x 10 x 12	2.5	100	25	12 x 6	\$105

Hot Stamp decoration available, see page 66 for more information.

FROSTED CLEAR POLY DIE CUTS

Hi-density poly die cut handle bags with slotted cardboard bottom.



ITEM CODE	SIZE	MIL	CS PK	CS WT	MAX IMPRINT - HOT STAMP (A)	MAX IMPRINT - FLEXO-INK (A)	1-3 CS	4-11 CS	12-20 CS
0710FRS	7 x 3.5 x 10.5	3.5	500	25	5 x 6.5	5 x 5	\$236	\$208	\$184
7315FRS 	7.75 x 3.5 x 15	4	250	18	5 x 8	5.5 x 8	\$137	\$121	\$107
1013FRS	10 x 5 x 13	4	250	24	8 x 8	8 x 8	\$168	\$148	\$131
1615FRS	16 x 6 x 15	4	250	40	12 x 8	14 x 9	\$236	\$208	\$184
2408FRS	24 x 8 x 24	4.5	125	52	12 x 8	N/A	\$319	\$281	\$248

Hot Stamp and Flexo-Ink decoration available, see pages 66-67 for more information.

FROSTED CLEAR POLY FLEXI-LOOPS

Flexi (soft) loop hi-density poly handle bags with slotted cardboard bottom. Our Economy line is made with 3 mil or less gauge HDPE poly film.



FROSTED CLEAR POLY FLEXI-LOOPS

ITEM CODE	SIZE	MIL	CS PK	CS WT	MAX IMPRINT - HOT STAMP (A)	MAX IMPRINT - FLEXO-INK (A)	1-3 CS	4-11 CS	12-20 CS
5383FFL	5 x 3 x 8	4	250	10	3.5 x 3.5	3 x 3.5	\$127	\$112	\$99
5313FFL ✕ ▲	5 x 3 x 13	4	250	13	3.5 x 8	3 x 7.5	\$157	\$138	\$122
8474FFL	8 x 4 x 7	4	250	15	6 x 3.5	N/A	\$151	\$133	\$118
8510FFL	8 x 5 x 10	4	250	19	6 x 6	6 x 5	\$164	\$144	\$128
1013FFL	10 x 5 x 13	4	250	26	8 x 8	8 x 7.5	\$209	\$184	\$163
1313FFL ✕	13 x 7 x 13	4	250	35	9 x 8	11 x 7.5	\$248	\$218	\$193
1415FFL ✕	14 x 10 x 15	4	200	42	10 x 8	12 x 8	\$345	\$304	\$269
1612FFL	16 x 6 x 12	4	250	38	12 x 7	14 x 6.5	\$249	\$219	\$194
1616FFL	16 x 6 x 16	4	250	45	12 x 8	14 x 8	\$294	\$259	\$229
1718FFL	17 x 7 x 18	4	200	45	12 x 8	14 x 9	\$272	\$240	\$212

FROSTED CLEAR POLY FLEXI-LOOPS - ECONOMY LINE

ITEM CODE	SIZE	MIL	CS PK	CS WT	MAX IMPRINT - HOT STAMP (A)	MAX IMPRINT - FLEXO-INK (A)	1-3 CS	4-11 CS	12-20 CS
8474ECC	8 x 4 x 7	3	250	10	6 x 3.5	N/A	\$122	\$108	\$95
8510ECC	8 x 5 x 10	3	250	13	6 x 6	6 x 5	\$132	\$116	\$103
9915ECC ✕	9.75 x 9.25 x 15.5	2.5	200	13	7 x 9	7.5 x 8	\$138	\$121	\$107
1013ECC	10 x 5 x 13	3	250	15	8 x 8	8 x 8	\$185	\$163	\$144
1612ECC	16 x 6 x 12	3	250	19	12 x 7	14 x 6.5	\$229	\$202	\$178
1718ECC	17 x 7 x 18	3	200	45	12 x 8	14 x 9	\$252	\$222	\$197

Hot Stamp and Flexo-Ink decoration available, see pages 66-67 for more information.

FROSTED CLEAR EURO TOTES

Frosted clear hi-density poly euro totes with white macrame handles reinforced with clear rigid plastic foldover tops and white grommets, and a slotted cardboard bottom.



ADD A PACK OF TISSUE TO CUSTOMIZE YOUR LOOK!
SEE PAGES 56-61

GUSSET VIEW

ITEM CODE	SIZE	MIL	CS PK	CS WT	MAX IMPRINT - HOT STAMP (A)	1-3 CS	4-11 CS	12-20 CS
6373ROP	6 x 3 x 7	4	250	16	4 x 3.5	\$313	\$276	\$244
8510ROP	8 x 5 x 10	4	250	24	6 x 6	\$349	\$307	\$272
1111ROP ✕	11 x 9 x 11	4	250	45	7 x 7	\$504	\$444	\$393
1210ROP	12 x 4.5 x 10	4	250	40	9 x 6	\$433	\$381	\$337
1612ROP	16 x 6 x 12	4	250	47	12 x 7	\$473	\$417	\$369
1916ROP	19 x 6 x 16	4.5	125	32	12 x 8	\$320	\$282	\$249

Hot Stamp decoration available, see page 66 for more information.

BAG PAIRING IDEAS

Paper shoppers and poly bags pair harmoniously to round out your creative vision.



FROSTED COLORED POLY DIE CUTS

Frosted color hi-density poly die cut with slotted cardboard bottom.



- AQUA [AQU]
- BLACK [BFS]
- GRAPE [PFS]
- LIGHT PINK [PIN]
- LIME [LFS]



ITEM CODE	SIZE	MIL	CS PK	CS WT	MAX IMPRINT - HOT STAMP (A)	MAX IMPRINT - FLEXO-INK (A)	1-3 CS	4-11 CS	12-20 CS
7310[...]	7 x 3.5 x 10.5	4	500	24	5 x 6.5	5 x 5	\$272	\$240	\$212
1615[...]	16 x 6 x 15	4	250	40	12 x 8	14 x 9	\$272	\$240	\$212

Hot Stamp and Flexo-Ink decoration available, see pages 66-67 for more information.

FROSTED CLEAR POLY GIFT BAGS ⚠️

No handle, straight cut frosted poly bag perfect for small gifts or candy. This bag has a cardboard bottom.

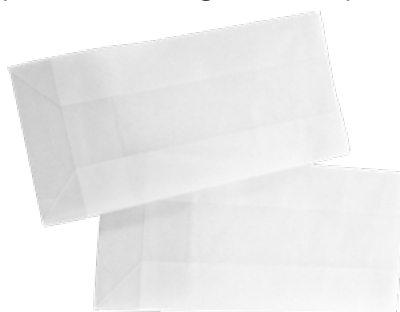

ITEM CODE	SIZE	MIL	CS PK	CS WT	MAX IMPRINT - HOT STAMP (A)	1-3 CS	4-11 CS	12-20 CS
0307FRS	3.5 x 2 x 7	3	500	7	2 x 4	\$71	\$63	\$55

Hot Stamp decoration available, see page 66 for more information.

FROSTED COLORED POLY FLEXI-LOOPS

Frosted color flexi (soft) loop hi-density poly handle bags with slotted cardboard bottom.



ITEM CODE	SIZE	MIL	CS PK	CS WT	MAX IMPRINT - HOT STAMP (A)	MAX IMPRINT - FLEXO-INK (A)	1-3 CS	4-11 CS	12-20 CS
8474BFL	8 x 4 x 7 [BFL only]	4	250	14	6 x 3.5	N/A	\$183	\$161	\$142
8510[...]	8 x 5 x 10	4	250	19	6 x 6	6 x 5	\$204	\$180	\$159
1612[...]	16 x 6 x 12	4	250	37	12 x 7	14 x 6.5	\$311	\$274	\$242
1718CFL	17 x 7 x 18 [CFL only]	4	200	45	12 x 8	14 x 9	\$182	\$160	\$142

Hot Stamp and Flexo-Ink decoration available, see pages 66-67 for more information.

FROSTED DIE CUT MERCHANDISE BAGS

Frosted hi-density poly merchandise bags with die cut handles, pinch bottom. 1421 sized bags have a side gusset.

- BLACK [BHD]
- ESPRESSO [ESP]
- GRAPE [PUR]
- IVORY [IVO]
- OCEAN BLUE [OCBL]
- ORANGE [OFS]
- RED [RFS]
- SAGE [SGE]



CHECK OUT OUR NEW RED AND ORANGE DIE CUT MERCHANDISE BAGS!

FROSTED COLORED DIE CUT MERCHANDISE BAGS

ITEM CODE	SIZE	MIL	CS PK	CS WT	MAX IMPRINT - HOT STAMP (A)	MAX IMPRINT - FLEXO-INK (A)	1-3 CS	4-11 CS	12-20 CS
0912[...]*	9 x 12	2.5	500	9	7 x 7	7 x 6.5	\$92	\$81	\$72
1215[...]	12 x 5	2.5	500	16	9 x 8	10 x 9	\$140	\$123	\$109
1421[...]	14 x 3 x 21	2.5	500	31	10 x 8	12 x 9	\$264	\$233	\$206

*0912[...] ONLY AVAILABLE IN 1 COLOR FOR FLEXO-INK

FROSTED CLEAR DIE CUT MERCHANDISE BAGS

ITEM CODE	SIZE	MIL	CS PK	CS WT	MAX IMPRINT - HOT STAMP (A)	MAX IMPRINT - FLEXO-INK (A)	1-3 CS	4-11 CS	12-20 CS
0912FRS*	9 x 12	2.5	500	9	7 x 7	7 x 6.5	\$78	\$68	\$60
1215FRS	12 x 5	2.5	500	16	9 x 8	10 x 9	\$113	\$99	\$88
1421FRS	14 x 3 x 21	2.5	500	31	10 x 8	12 x 9	\$216	\$190	\$168

*0912[...] ONLY AVAILABLE IN 1 COLOR FOR FLEXO-INK

Hot Stamp and Flexo-Ink decoration available, see pages 66-67 for more information.

HARLEQUIN DESIGN DIE CUT BAGS

Frosted clear hi-density poly die cut printed with metallic gold harlequin design, slotted cardboard bottom.



ITEM CODE	SIZE	MIL	CS PK	CS WT	MAX IMPRINT - HOT STAMP (A)	1-3 CS	4-11 CS	12-20 CS
7310HAR	7 x 3.5 x 10.5	4	250	13	5 x 6	\$143	\$126	\$111
1615HAR	16 x 6 x 15	4	250	41	12 x 8	\$327	\$288	\$254

Hot Stamp decoration available, see page 66 for more information.

COLORED TRAPEZOID BAGS ⚠️

Frosted hi-density colored trapezoid shaped poly bag with matching tri-fold handles, bottom gusset.



ITEM CODE	SIZE	MIL	CS PK	CS WT	MAX IMPRINT - HOT STAMP (A)	1-3 CS	4-11 CS	12-20 CS
1309[...]*	13/9 x 10 + 3	4	250	13	7 x 6	\$118	\$104	\$92
1813[...]	18/13 x 13.5 + 4.5	4	250	22	12 x 7	\$152	\$134	\$119

*GOLDENROD IS THE ONLY COLOR AVAILABLE IN SIZE 1309.

Hot Stamp decoration available, see page 66 for more information.

CUSTOM POLY BAGS

We offer custom overseas poly bags with customizable options such as size, style, gauge, print areas, colors, handles and much more!



Reusable Bags

NON-WOVEN PP SHOPPERS ★

Bags have a gusset pocket on one side and features a sturdy reinforced x-stitched handle for carrying heavy items.



- BLACK [BLK]*
- CHOCOLATE [CHOC] - 1010, 1315, 1916* ⚠
- CORPORATE BLUE [CORPB]
- IVORY [IVO] - 1010, 1315 ⚠
- SPRING GREEN [SPG]
- PINK FACE / ORANGE GUSSET [OP] - 1010 ⚠, 1315
- WHITE FACE / BLACK GUSSET [BW]

LOOK AT THESE STYLISH DUAL TONE BAGS!



ITEM CODE	SIZE	HANDLE	CK PK	CS WT	GSM	MAX IMPRINT - HOT STAMP (C)	1-3 CS	4-11 CS	12-20 CS
1010[...]	10 x 5 x 10	1 x 18	100	10	100	7 x 6	\$171	\$150	\$133
1315[...]	13 x 6 x 15	1 x 28	100	16	100	9 x 8	\$220	\$194	\$171
1916[...]	19 x 7 x 16	1 x 28	100	21	100	12 x 8	\$266	\$235	\$208

*1916 - ONLY AVAILABLE IN [CHOC] & [BLK] - CHOCOLATE HAS LIMITED STOCK ⚠

Hot Stamp decoration available, see page 66 for more information. Select foils can be used on this product.

NON-WOVEN PP POUCHES ★ 🌐

Non-woven PP pouches with matching drawstring ribbon. 75 GSM outside layer, 45 GSM inside layer.

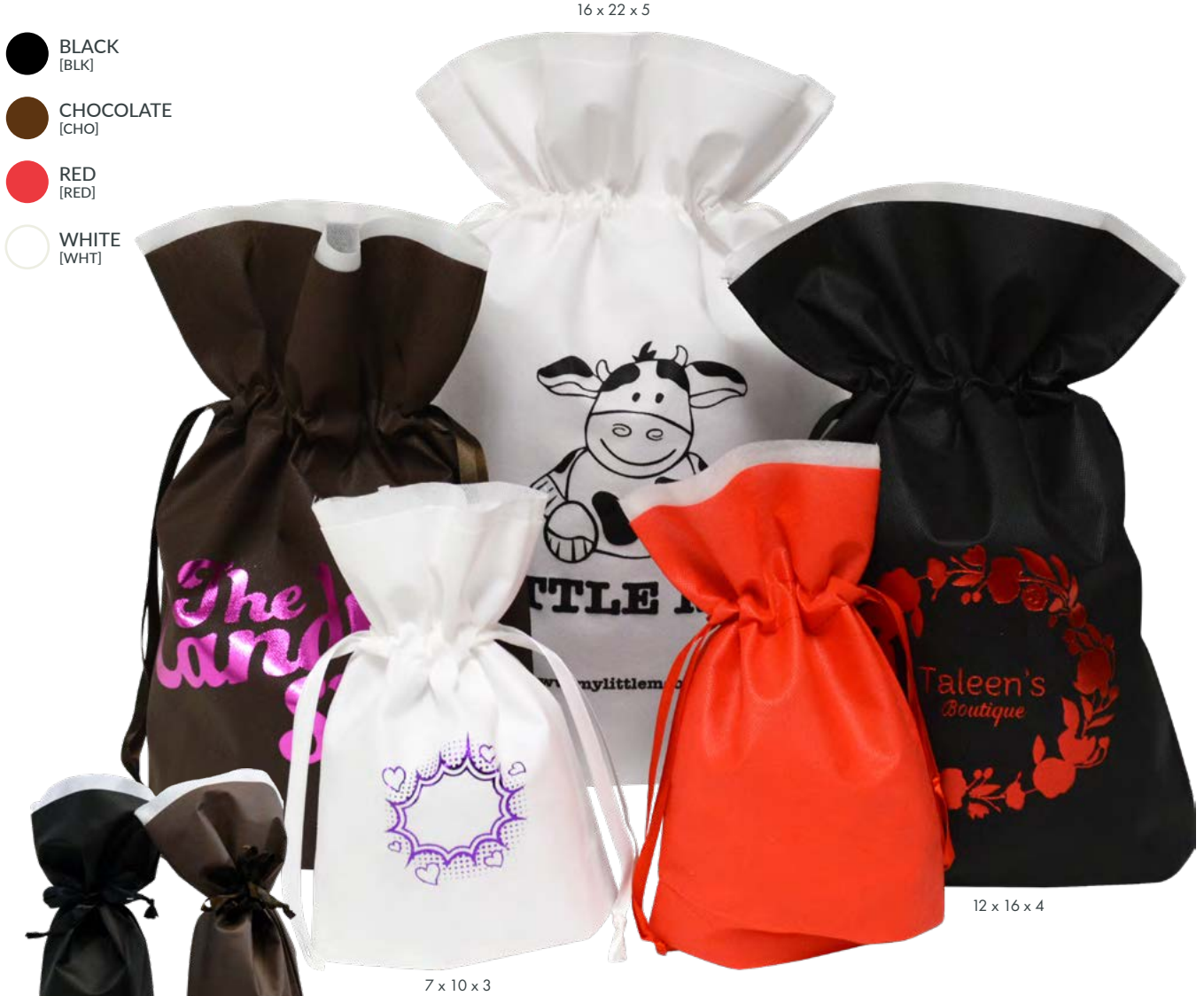

- BLACK [BLK]
- CHOCOLATE [CHO]
- RED [RED]
- WHITE [WHT]

16 x 22 x 5

7 x 10 x 3

12 x 16 x 4

5 x 18 x 3

CHECK OUT THE MATCHING BOTTLE POUCHES!

ITEM CODE	SIZE	CS PK	CS WT	MAX IMPRINT - HOT STAMP (C)	1-3 CS	4-11 CS	12-20 CS
7103[...]	7 x 10 x 3	100	5	5 x 4.5	\$143	\$126	\$111
1216[...]	12 x 16 x 4	100	8	10 x 8	\$189	\$166	\$147
1622[...]	16 x 22 x 5	100	14	12 x 8	\$249	\$220	\$194
5318[...]* 🌱 ⚠️	5 x 18 x 3	100	5	3 x 8	\$112	\$99	\$87

*5318 ONLY AVAILABLE IN [CHO] & [BLK]

Hot Stamp decoration available, see page 66 for more information. Select foils can be used on this product.

BAG PAIRING IDEAS

Try out new combinations like these reusable and luxury bags for a balanced presentation.



NON-WOVEN PP TUFF SEAL SHOPPING BAGS ★



1612WBLK

1612WWHT

MADE WITH TUFF SEAL SEAMS

- BLACK [WBLK]
- WHITE [WWHT]



1214WLWHT

NON-WOVEN PP TUFF SEAL SHOPPING BAGS

Available in black and white. Heat sealed seams and reinforced seals on handles.

ITEM CODE	SIZE	GSM	CS PK	CS WT	MAX IMPRINT - HOT STAMP (C)	1-3 CS	4-11 CS	12-20 CS
1612[...]	16 x 5 x 12	70	100	8	12 x 7	\$126	\$111	\$98

WHITE MATTE LAMINATED NON-WOVEN PP TUFF SEAL SHOPPING BAGS

Available in white. Matte lamination makes this bag feel sturdy.

ITEM CODE	SIZE	GSM	CS PK	CS WT	MAX IMPRINT - HOT STAMP (C)	1-3 CS	4-11 CS	12-20 CS
1214WLWHT	12 x 6.5 x 14	70	100	11	9 x 8	\$147	\$130	\$115

Hot Stamp decoration available, see page 66 for more information. Select foils can be used on this product.

NON-WOVEN PP TUFF SEAL DIE CUT MERCHANDISE BAGS ★



BLACK
[BLK]



WHITE
[WHI]



GRAY
[GRA]



SAND KRAFT
[SAN]

ITEM CODE	SIZE	GSM	CS PK	CS WT	MAX IMPRINT - HOT STAMP (C)	1-3 CS	4-11 CS	12-20 CS
1012[...]	10 x 12	80	100	8	7.75 x 7.5	\$74	\$65	\$58
1317[...]	13.8 x 17.7	80	100	8	10 x 8	\$94	\$83	\$73

Hot Stamp decoration available, see page 66 for more information.

LAMINATED NON-WOVEN ZIPPER POUCHES ★

White matte laminated non-woven PP pouches with top zipper closure.

10.5 x 2 x 8



8 x 2 x 6

ITEM CODE	SIZE	GSM	CS PK	CS WT	MAX IMPRINT - HOT STAMP (C)	1-3 CS	4-11 CS	12-20 CS
0806WHT	8 x 2 x 6	75	100	4	5 x 4	\$188	\$165	\$146
1008WHT	10.5 x 2 x 8	75	100	6	7 x 5	\$199	\$175	\$155

Hot Stamp decoration available, see page 66 for more information. Select foils can be used on this product.

BAG PAIRING IDEAS

Mix and match categories for delightful combinations that will reinforce your company identity.



NON-WOVEN PP FOOD SERVICE BAGS ★ 🍴

Bags have a pocket on 1 side, gusset and reinforced grommets at top for added strength. Food service bags have a bottom PP board.

- BLACK [BLK]
- RED [RED]
- WHITE [WHT]



ITEM CODE	SIZE	HANDLE	CK PK	CS WT	GSM	MAX IMPRINT - HOT STAMP (C)	1-3 CS	4-11 CS	12-20 CS
1214[...]	12 x 10 x 14	1.125 x 28	100	30	100	9 x 8	\$304	\$267	\$236

Hot Stamp decoration available, see page 66 for more information. Select foils can be used on this product.

EURO-STYLE NON-WOVEN PP BAGS ★

White NWPP with gray piping and a gray snap button closure. Matching gray rope handles are inserted into silver grommets.



ITEM CODE	SIZE	GSM	CS PK	CS WT	MAX IMPRINT - HOT STAMP (C)	1-3 CS	4-11 CS	12-20 CS
1412WGR	14 x 4.5 x 12	100	100	27	8 x 7	\$215	\$189	\$168

Hot Stamp decoration available, see page 66 for more information. Select foils can be used on this product.

NON-WOVEN PP BRIGHT SHOPPING BAGS ★

Bright colored shopping bags made of non-woven PP material. X stitched handles. Check with customer service for availability.



- AQUA [AQUA]
- BLACK [BLK]*
- ORANGE [ORANGE]*
- ROYAL BLUE [RBLUE]*
- HOT PINK [HPINK]
- LIME [LIME]
- CHOCOLATE [CHOC]
- PURPLE [PUR]
- BRIGHT YELLOW [BRTYEL]



THESE BRIGHT SHOPPING BAGS ARE GREAT AS REUSABLE GROCERY BAGS!

ITEM CODE	SIZE	HANDLE	CK PK	CS WT	GSM	MAX IMPRINT - HOT STAMP (C)	1-3 CS	4-11 CS	12-20 CS
1313[...] ¹⁸	13 x 5 x 13	1 x 18	100	12	100	9 x 6	\$175	\$154	\$136
1612[...] ¹⁸ ⚠	16 x 6 x 12	1 x 18	100	14	100	12 x 6	\$182	\$160	\$142
1612[...] ²⁸	16 x 6 x 12	1 x 28	100	14	100	12 x 6	\$206	\$182	\$161

* [BLK], [ORANGE] & [RBLUE] ONLY AVAILABLE IN 1612[...]¹⁸ AND 1612[...]²⁸. CHECK WITH SALES REPRESENTATIVE FOR AVAILABILITY.

Hot Stamp decoration available, see page 66 for more information. Select foils can be used on this product.

CUSTOM REUSABLE BAGS

We can help you build your one-of-a-kind dream bag with many options for bag styles, shapes, sizes, colors, finishes, materials and handles.



E-Commerce

CORRUGATED MAILER BOXES

Reversible natural kraft / 100% tinted black 1 piece folding boxes. Minimum of 100 pcs per order.



ADD SPIRO PACK TISSUE TO ENHANCE THE UNBOXING EXPERIENCE!

ITEM CODE	SIZE	GSM	BUNDLE	CS WT	MAX IMPRINT - HOT STAMP (A)	MAX IMPRINT - FLEXO-INK (A)	1-3 BUNDLES	4-11 BUNDLES	12-20 BUNDLES
1173KBMAILER	11.25 x 7.25 x 3	200	25	12	9 x 4.5	9 x 4.5	\$91	\$81	\$71
1595KBMAILER	15 x 9.25 x 5.25	200	25	20	10 x 6	10 x 6	\$132	\$116	\$103

Hot Stamp & Flexo-Ink decoration available, see pages 66-67 for more information.

CORRUGATED PILLOW STYLE PRESENTATION BOXES

Natural kraft plain and natural kraft dipped in solid black corrugated pillow boxes.



- KRAFT [KFT]
- BLACK / KRAFT [BLKT]

ITEM CODE	COLOR	SIZE	FLUTE	CS	PK	CS WT	MAX IMPRINT - HOT STAMP (A)	MAX IMPRINT - FLEXO-INK (A)	1-3 CS	4-11 CS	12-20 CS
BOS0912KFT	KRAFT	9 x 2 x 12	F	100	23	23	6 x 5	6 x 5	\$100	\$88	\$78
BOS0912BLKT	KRAFT / BLACK	9 x 2 x 12	F	100	23	23	6 x 5	6 x 5	\$178	\$157	\$139
BOS1419KFT	KRAFT	14.25 x 2 x 19	F	50	27	27	8 x 8	8 x 8	\$82	\$72	\$64
BOS1419BLKT	KRAFT / BLACK	14.25 x 2 x 19	F	50	27	27	8 x 8	8 x 8	\$108	\$95	\$84

Hot Stamp & Flexo-Ink decoration available, see pages 66-67 for more information.

POLY MAILERS

Plain stock minimum order of 2 packs, may combine sizes. Printed and hot stamped minimum of 2 packs per size.



19 x 24 14.5 x 19 12 x 15.5 10 x 13

ITEM CODE	SIZE	CS	WT	MIL	PACK	MAX IMPRINT - HOT STAMP (A)	MAX IMPRINT - FLEXO-INK (A)	1-3 PK	4-11 PK	12-20 PK
1013WTMAILER	10 x 13	4	2.5	100	100	8 x 7	8 x 7	\$42	\$37	\$33
1215WTMAILER	12 x 15.5	5	2.5	100	100	10 x 8	10 x 8	\$63	\$55	\$49
1419WTMAILER	14.5 x 19	5	2.5	100	100	12 x 8	12 x 9	\$83	\$73	\$64
1924WTMAILER	19 x 24	11	2.5	100	100	12 x 8	14 x 9	\$120	\$106	\$94

POLY MAILERS ARE BUNDLED IN PLASTIC PACKS OF 100. SHIPPING BOXES WILL BE FILLED WITH AS MANY PACKS THAT WILL FIT; THERE IS NO SET NUMBER PACKS PER BOX. IF YOU WOULD LIKE TO SET UP SPECIFIC SHIPPING/PACKING INSTRUCTIONS, PLEASE CONTACT YOUR SALES REP PRIOR TO PLACING THE ORDER AS THERE WILL BE AN ADDITIONAL CHARGE.

Hot Stamp & Flexo-Ink decoration available, see pages 66-67 for more information.

VELA TISSUE BAGS

The sustainable alternative to plastic poly bags. Product made from 21.5# / 35gsm fully recyclable paper. Side air holes near the bottom allow for flat packing. 500 minimum per size to print or hot stamp. Please note: The inner quantity per case varies depending on the size that is being ordered.

*3040VELA-L & 3550VELA-XL: Special order only - Full case minimum (2 inners)

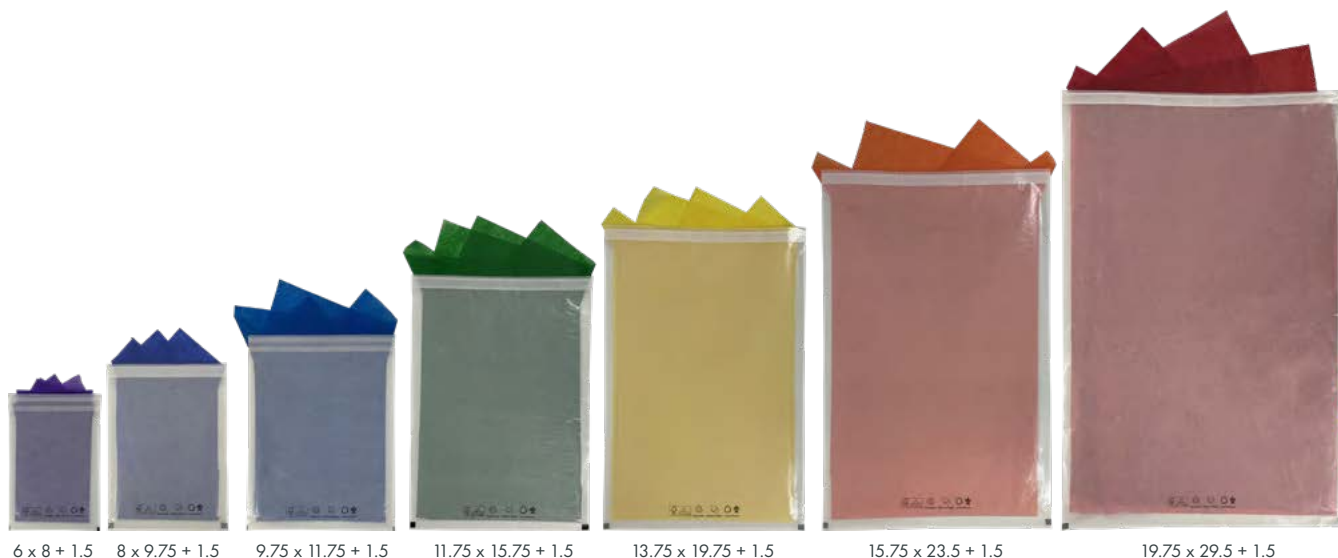

ITEM CODE	SIZE	CS WT	GSM	PACK	MAX IMPRINT - HOT STAMP (A)	MAX IMPRINT - FLEXO-INK (A)	1-3 PKS	4-11 PKS	12-20 PKS
1520VELA-XS	6 x 8 + 1.5	10	35	250	4 x 5	4 x 5	\$42	\$37	\$33
2025VELA-S	8 x 9.75 + 1.5	14	35	250	6 x 6.75	6 x 6.75	\$52	\$46	\$41
2530VELA-M	9.75 x 11.75 + 1.5	15	35	250	7 x 8	7 x 8	\$89	\$79	\$70
3040VELA-L	11.75 x 15.75 + 1.5	22	35	250	9 x 8	9 x 9	\$110	\$97	\$86
3550VELA-XL	13.75 x 19.75 + 1.5	29	35	250	11 x 8	11 x 9	\$134	\$118	\$104
4060VELA-2XL	15.75 x 23.5 + 1.5	24	35	250	12 x 8	13 x 9	\$174	\$153	\$136
5075VELA-3XL	19.75 x 29.5 + 1.5	36	35	250	12 x 8	14 x 9	\$251	\$221	\$195

Hot Stamp & Flexo-Ink decoration available, see pages 66-67 for more information.



DESIGNER GIFT CARD POCKET WITH BUTTON AND STRING CLOSURE

Natural kraft plain, black beater-dyed, white kraft paper gift card envelope with string closure.

ITEM CODE	COLOR	SIZE	GSM	CS PK	CS WT	MAX IMPRINT - HOT STAMP (B)	1-3 CS	4-11 CS	12-20 CS
PAS0404WHT	WHITE	4.375 x 4.375	250	100	5	3 x 3	\$80	\$70	\$62
PAS0404BLK	BLACK	4.375 x 4.375	250	100	5	3 x 3	\$88	\$78	\$69
PAS0404KFT	KRAFT	4.375 x 4.375	250	100	5	3 x 3	\$75	\$66	\$58

Hot Stamp decoration available, see page 66 for more information.

DESIGNER FOLDER

Natural kraft plain, black beater-dyed, white kraft folder with pocket on right side.

ITEM CODE	COLOR	SIZE	GSM	CS PK	CS WT	MAX IMPRINT - HOT STAMP (B)	MAX IMPRINT - FLEXO-INK (A)	1-3 CS	4-11 CS	12-20 CS
PAS0409BLK	BLACK	4.5 x 9	250	100	6	FRONT: 3.5 x 7 POCKET: 3.5 x 2.5	FRONT ONLY: 3.5 x 7	\$61	\$54	\$48
PAS0409WHT	WHITE	4.5 x 9	250	100	6	FRONT: 3.5 x 7 POCKET: 3.5 x 2.5	FRONT ONLY: 3.5 x 7	\$49	\$43	\$38
PAS0409KFT	KRAFT	4.5 x 9	250	100	6	FRONT: 3.5 x 7 POCKET: 3.5 x 2.5	FRONT ONLY: 3.5 x 7	\$43	\$38	\$33

Hot Stamp and Flexo-Ink decoration available, see pages 66-67 for more information.

RECEIPT HOLDER

Colors: White [WGC] , Kraft [KGF]

STYLE #	ITEM CODE	SIZE	DESCRIPTION	CS PK	CS WT	1-3 CS	4-11 CS	12-20 CS
#31	0804[...]	8.5 x 4.25	1PC FOLDER	100	7	\$50	\$44	\$39

Boxes

PINSTRIPE 100% RECYCLED KRAFT GIFTWARE BOXES



STYLE #	ITEM CODE	SIZE	DESCRIPTION	CS PK	CS WT	MAX IMPRINT - HOT STAMP (B)	1-5 CS	6-14 CS	15+ CS
#82	54103-197	3 x 3 x 2	1PC QL	100	4	2 x 2	\$39	\$35	\$31
#57	54111-197	4 x 4 x 4	1PC QL	100	8	3 x 3	\$51	\$45	\$40
#58	54112-197	5 x 5 x 3.5	1PC QL	100	11	4 x 4	\$73	\$65	\$57
#59	54115-197	6 x 4.5 x 4.5	1PC QL	100	14	5 x 3	\$68	\$60	\$53
#60	54113-197	6 x 6 x 4	1PC QL	100	17	5 x 5	\$88	\$77	\$68
#61	54114-197	6 x 6 x 6	1PC QL	100	21	5 x 5	\$108	\$96	\$85
#17	54120-197	8 x 8 x 4.5	1PC QL	100	24	7 x 7	\$175	\$155	\$137
#67	54119-197	9 x 4.5 x 4.5	1PC QL	100	20	8 x 8	\$117	\$103	\$91
#86	54131-197	12 x 6 x 6	1PC QL	50	33	10 x 4	\$97	\$86	\$76
#520	54125-197	12 x 12 x 2.5	2 PC Pop Up	50	20	CALL FOR INFO	\$144	\$127	\$112
#521	54136-197	12 x 12 x 5.5	2 PC Pop Up	50	19	CALL FOR INFO	\$208	\$183	\$162

Hot Stamp decoration available, see page 66 for more information.

GREAT WHITE GIFTWARE BOXES



WE HAVE GIFTWARE BOXES IN A VARIETY OF SIZES TO FIT YOUR SPECIFIC NEEDS!

STYLE #	ITEM CODE	SIZE	DESCRIPTION	CS PK	CS WT	MAX IMPRINT - HOT STAMP (B)	1-5 CS	6-14 CS	15+ CS
#82	54103-000	3 x 3 x 2	1PC QL	100	4	2 x 2	\$39	\$35	\$31
#57	54111-000	4 x 4 x 4	1PC QL	100	8	3 x 3	\$51	\$45	\$40
#58	54112-000	5 x 5 x 3.5	1PC QL	100	11	4 x 4	\$77	\$68	\$60
#59	54115-000	6 x 4.5 x 4.5	1PC QL	100	14	5 x 3.5	\$75	\$66	\$58
#60	54113-000	6 x 6 x 4	1PC QL	100	17	5 x 5	\$96	\$84	\$75
#61	54114-000	6 x 6 x 6	1PC QL	100	21	5 x 5	\$122	\$107	\$95
#17	54120-000	8 x 8 x 3.5	1PC QL	100	24	7 x 7	\$159	\$140	\$124
#83	54121-000	8 x 8 x 6	1PC QL	50	16	7 x 7	\$118	\$104	\$92
#41	54135-000	9 x 9 x 5.5	1PC QL	50	18	8 x 8	\$143	\$126	\$111
#67	54119-00	9 x 4.5 x 4.5	1PC QL	100	20	8 x 3.5	\$130	\$114	\$101
#86	54131-000	12 x 6 x 6	1PC QL	50	33	10 x 4	\$111	\$98	\$86
#520	54125-000	12 x 12 x 2.5	2 PC Pop Up	50	20	CALL FOR INFO	\$145	\$128	\$113
#521	54136-000	12 x 12 x 5.5	2 PC Pop Up	50	19	CALL FOR INFO	\$209	\$184	\$163

Hot Stamp decoration available, see page 66 for more information.

WHITE GLOSS AND NATURAL KRAFT APPAREL BOXES

 NATURAL KRAFT PINSTRIPE [197]

 WHITE GLOSS [000]

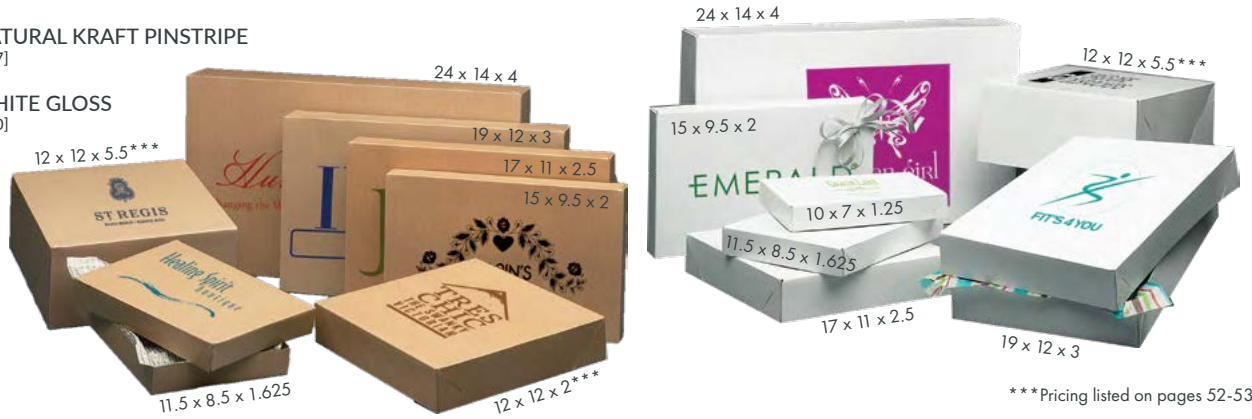

***Pricing listed on pages 52-53

STYLE #	ITEM CODE	SIZE	DESCRIPTION	CS PK	CS WT	MAX IMPRINT - HOT STAMP (B)	MAX IMPRINT - FLEXO-INK (A)	1-5 CS	6-14 CS	15+ CS
#501*	610-000	10 x 7 x 1.25	2 PC Pop Up	100	17	8 x 5	N/A	\$100	\$88	\$78
#503	611-[...]	11.5 x 8.5 x 1.625	2 PC Pop Up	100	22	9.5 x 6.5	7.25 x 4.25	\$93	\$82	\$72
#506	615-[...]	15 x 9.5 x 2	2 PC Pop Up	100	29	10 x 7.5	10 x 4.5	\$104	\$91	\$81
#518	617-[...]	17 x 11 x 2.5	2 PC Pop Up	50	20	10 x 7.5	11 x 5	\$80	\$70	\$62
#519	619-[...]	19 x 12 x 3	2 PC Pop Up	50	27	10 x 7.5	12 x 5	\$108	\$95	\$84
#524	624-[...]	24 x 14 x 4	2 PC Pop Up	25	23	10 x 7.5	14 x 5	\$103	\$90	\$80

*AVAILABLE IN WHITE GLOSS ONLY

**FLEXO-INK ONLY AVAILABLE ON KRAFT BOXES

Hot Stamp and Flexo-Ink decoration available, see pages 66-67 for more information.

JEWELRY BOXES

 RECYCLED KRAFT [326]

 WHITE KROME [005]



STYLE #	ITEM CODE	SIZE	CS PK	CS WT	MAX IMPRINT - HOT STAMP (B)	1-5 CS	6-14 CS	15+ CS
#21	21-[...]	2.5 x 1.5 x 0.875	100	3	1.5 x 0.5	\$78	\$69	\$61
#32	32-[...]	3.0625 x 2.125 x 1	100	4	2 x 1	\$83	\$73	\$65
#33	33-[...]	3.5 x 3.5 x 1	100	6	2.5 x 2.5	\$95	\$84	\$74
#33-D	33D-[...]	3.5 x 3.5 x 1.5	100	7	2.5 x 2.5	\$104	\$92	\$81
#53	53-[...]	5.25 x 3.75 x 0.875	100	8	4.25 x 2.75	\$113	\$100	\$88
\$75	75-[...]	7 x 5.5 x 1	100	7	6 x 4.5	\$92	\$81	\$72
#82-A	82A-[...]	8 x 2 x 0.875	100	7	7 x 1	\$101	\$89	\$79
#508	273-001/005	14.5 x 4.5 x 0.75	100	19	12 x 3	\$214	\$188	\$167

Hot Stamp decoration available, see page 66 for more information.

CUSTOM BOXES

Our custom design team is available to help you build a box to package your products properly. We offer a huge variety of custom domestic and overseas options and will work with you to achieve your packaging needs.



Tissue



 Aloe [ALO]	 Apple Green [APP]	 Aquamarine [AQU]	 Black [BLK]	 Blush [BLUSH]
 Boysenberry [BOY]	 Brown [BRO]	 Bright Turquoise [BTU]	 Burnt Orange [BUR]	 Buttercup [BUT]
 Caribbean Blue [CAR]	 Cerise [CER]	 Cherry Red [CHE]	 Cinnamon [CIN]	 Citrus Green [CIT]
 Claret [CLR]	 Cool Mint [COO]	 Coral [COR]	 Dark Pink [DKP]	 Eggplant [EGGPLANT]
 Evergreen [EVE]	 Fiesta Blue [FIE]	 Flamingo [FLA]	 French Vanilla [FRE]	 Goldenrod [GOL]
 Cool Gray [GRA]	 Green Tea [GRE]	 Harvest Gold [HAR]	 Holiday Green [HGR]	 Island Pink [ISL]
 Ivory [IVD]	 Kelly Green [KEL]	 Khaki [KHA]	 Lavender [LAV]	 Light Blue [LBL]
 Light Gray [LGR]	 Lilac [LIL]	 Limon [LIM]	 Light Pink [LPK]	 Mandarin Red [MAN]
 Midnight Blue [MID]	 Mulberry [MUL]	 Olive [OLV]	 Orange [ORA]	 Pacific Blue [PAC]
 Pansy [PAN]	 Parade Blue [PAR]	 Peach [PEA]	 Peacock [PEACOCK]	 Pistachio [PIS]
 Plum [PLU]	 Purple [PUR]	 Raspberry [RAS]	 Raw Sienna [RAW]	 Scarlet [SCA]
 Sky Blue [SKY]	 Slate Gray [SLA]	 Sandstone [STO]	 Tan [TAN]	 Taupe [TAUPE]
 Teal [TEA]	 Turquoise [TUR]	 Willow [WIL]	 Yellow [YEL]	

COLORED WRAPPING TISSUE

Item Code: 2030{...} 10# basis weight 20" x 30" quire fold sheets, 480 sheets per ream, 1 ream wrap, 5 reams per case. Approximate ream weight: 7 lbs. Colors are shown on previous page.

1 – 4 INNERS	5 – 9 INNERS	10+ INNERS
\$78 / INNER	\$74 / INNER	\$71 / INNER

MEDLEY PROGRAM

Randomly assorted colored tissue interwoven within the same inner. Medley Mix: 12 assorted colors / inner, Medley Brights: 6 bright & bold colors / inner, Medley Lights: 5 pastel colors + white / inner

1 – 4 INNERS	5 – 9 INNERS	10+ INNERS
\$59 / INNER	\$57 / INNER	\$54 / INNER

CATEGORY	SATINWRAP ITEM NO.	WT	DESCRIPTION	SHEETS / INNER	INNERS PER CASE
Medley	2030BRI	7	Medley Brights	480	5
Medley	2030LIG	7	Medley Lights	480	5
Medley	2030MED	7	Medley Mix	480	5

ASSORTMENTS COLORED WRAPPING TISSUE

Fashionable assortment packages offering a variety of colors within one package. All tissue within these packages are quire fold 20" x 30" sheets.

CATEGORY	1 – 4 INNERS	5 – 10 INNERS	11+ INNERS
Assortment	\$78	\$75	\$71
Popular	\$59	\$57	\$54
Retail Assortment	\$105	\$100	\$96

CATEGORY	SATINWRAP ITEM NO.	PK WT	DESCRIPTION	SHEETS / INNER	INNERS PER CASE
Assortment	2030BK/WT	5	BLACK & WHITES	240	4
	2030RSGOLDASSORT	15	ROSE GOLD ASSORTMENT	200	4
Popular	2030POP	7	POPULAR PACK 5R	480	5
	2030SPR	7	SPRING PACK	480	5
Retail Assortment	1520RETASST	7	RETAIL THERAPY	200	8

WHITE TISSUE

White tissue has neutral pH.

DESCRIPTION	INNER/CS	ITEM CODE	SHT / INNER	1-4 INNERS	5-9 INNERS	11+ INNERS
20" x 30" flat 2 ream wrap [10 rm/cs]	5	WTP2030	960	\$76	\$72	\$69
20" x 30" quire fold 1 ream wrap [5 rm/cs]	5	2030WQF	480	\$47	\$45	\$43
18" x 27" flat 2 ream wrap [10 rm/cs]	5	1827WHITE	960	\$68	\$65	\$62
15" x 20" flat 2 ream wrap [20 rm/cs]	10	WTP1520	960	\$41	\$39	\$38

RECYCLED KRAFT

100% recycled fibers, 10% pc content, 10# basis weight.

DESCRIPTION	INNER/CS	ITEM CODE	SHT / INNER	1-4 INNERS	5-9 INNERS	11+ INNERS
20" x 30" kraft flat 2 ream wrap* (10 inners/case)	5	2030RKFT	960	\$86	\$83	\$79
20" x 30" quire fold 1 ream wrap (5 inners/case)	5	2030KQF	480	\$47	\$45	\$43
15" x 20" recycled kraft flat 2 ream wrap	10	1520REC	960	\$47	\$45	\$43

CATEGORY LEVELS FOR DECORATIVE TISSUE

Satinique Tissue, Gemstone Tissue, All Occasion Tissue, Precious Metals, Pearlescence Tissue, Season's Greetings, Botanicals Tissue

CATEGORY LEVEL	INNER WT	1-4 INNERS	5-10 INNERS	11+ INNERS
A (240 Sheets/Inner)	5	\$81	\$77	\$74
B (200 Sheets/Inner)	4	\$94	\$90	\$86
C (200 Sheets/Inner)	4	\$104	\$99	\$95
D (100 Sheets/Inner)	4	\$94	\$90	\$86
E (200 Sheets/Inner)	4	\$123	\$117	\$112
F (200 Sheets/Inner)	4	\$142	\$135	\$129
G (200 Sheets/Inner)	4	\$182	\$174	\$166

SATINIQUE TISSUE

These may be purchased in full case lots or by individual packs. Packed four packages per case. 20" x 30" Soft Fold Tissue.



HS1001 (C)
Red



HS1002 (C)
Gold

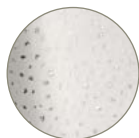

HS1004 (C)
Silver



HS1008 (C)
Red on Red

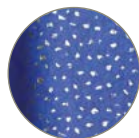

HS1009 (C)
Silver on Blue

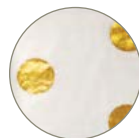

HS1010 (C)
Gold Hot Spots

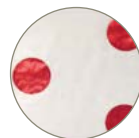

HS1011 (C)
Red Hot Spots

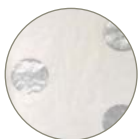

HS1012 (C)
Silver Hot Spots

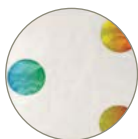

HS1014 (C)
Rainbow Hot Spots

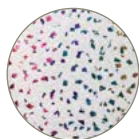

HS1015 (C)
Rainbow Reflections



HS1016 (C)
Black on Black
Hot Spot

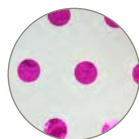

HS1017 (C)
Pink Hot Spots

PEARLESCENCE TISSUE

20" x 30" soft fold tissue.

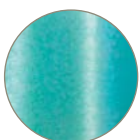

CRY1001 (E)
Bright Turquoise
1 Sided

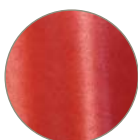

CRY1004 (E)
Scarlet 1 Sided



CRY1007 (E)
Black Brass 1 Sided



CRY1008 (E)
White 1 Sided

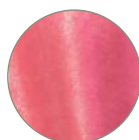

CRY1009 (E)
Cerise 1 Sided

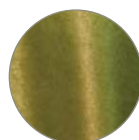

CRY1010 (E)
Green Tea 1 Sided

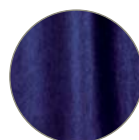

CRY1012 (E)
Midnight Blue 1 Sided



CRY2000 (F)
Champagne 2 Sided



CRY2001 (F)
Sun Gold 2 Sided



CRY2002 (F)
Antique Gold 2 Sided



CRY2003 (F)
Antique Silver 2 Sided

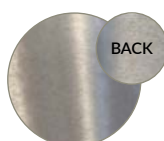

CRY2004 (F)
Pewter 2 Sided

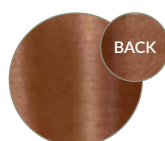

CRY3000 (G)
Bronze 2 Sided

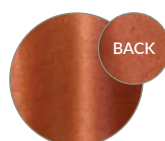

CRY3001 (G)
Copper 2 Sided

ALL OCCASION TISSUE

20" x 30" soft fold tissue.

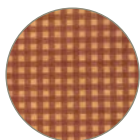

0022RKG (A)
Red Gingham

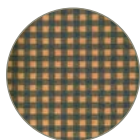

0023GKG (A)
Green Gingham



0143BAB (B)
Baby Prints



0184DRA (A)
Dragonflies



0185ZEB (A)
Zebra



0196LEO (B)
Leopard



0199BLK (A)
Black Toile

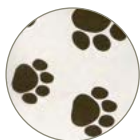

0210PUP (A)
Puppy Paws



0221CON (A)
Contemporary Hearts



0248SPE (A)
Spek'd White



0250NEO (B)
Neapolitan Dots



0255FAS (B)
Fashion Lines



0256ISA (B)
Island Dots



0341BLA (A)
Black Dots on White



0342WHI (A)
White Dots on Black



0343BLA (A)
Black Stripes on White



0345SPO (B)
Confetti Dots



0349AWN (A)
Awning Stripe



0350PEA (B)
Peacock

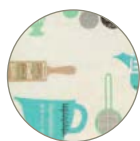

0357GMA (B)
Grandma's Kitchen



0358WIN (B)
Wine Not



0360LOT (B) 
Lotsa Dots

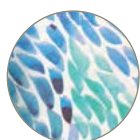

0362SEA (B)
Sea Glass



0364BMW (B)
Black Marble



0365GMI (B)
Gold Marble on Ivory



0371SHIBORI (B)
Shibori



0372RODEO (B)
Rodeo Drive



0378EMOJI (B)
Emoji



0379NIGHT (B)
Night Sky



0384TERA (B)
Terrazzo



0389BEH (B)
Be Human



0390COZY (A)
Cozy Comfort Plaid



0392OMB (B)
Pink Ombre



BOTANICALS TISSUE

20" x 30" soft fold tissue.



0107BIR (A)
Birds Nest



0305PUR (B)
Purple Passion



0309FLO (B)
Floral Lines



0337FLO (B)
Flowers at Large



0352COT (B)
Cottage Rose



0376WAT (B)
Watercolor Floral



0385BBLOSS (A)
Backyard Blossoms



0386EUCA (B)
Eucalyptus



0388CAN (A)
Cannabis



0391BLOOM (B)
Blooming Field

PRECIOUS METALS TISSUE

20" x 30" soft fold tissue.



0041SIL (B)
Silver 1 Sided

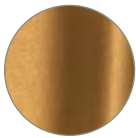

0045COP (B)
Copper 1 Sided



0075BRT (B)
Gold 1 Sided

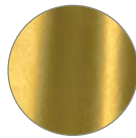

0198GOL (B)
Gold Leaf 1 Sided



0220SIL (B)
Silver/Gold Celebration



0224GOL (A)
Gold Stars



0231ELE (B)
Elegance



0232FLE (A)
Fleur De Lis



0272GOL (B)
Gold Stripes



0327SIL (A)
Silver Stars

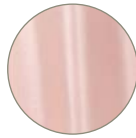

0354RGD (B)
Rose Gold Tissue



0367BST (B)
Metallic Brush Strokes

SEASON'S GREETING TISSUE

20" x 30" soft fold tissue.



0230PEA (B)
Pearl/Silver
Snowflakes



0298SEA (B)
Season's Greetings
Snowflakes



0338PRE (B)
Presently Plaid



0356PEP (A)
Peppermint Stripes



0374WOOD (A)
Woodland Critters



0375PLAID (B)
Perfectly Plaid



0380SPI (A)
Spiraling Snowflakes



0381BUF (B)
Buffalo Plaid



0382CLA (A)
Classy Flakes



0383LPAR (B)
Light Parade



0387WIN (A)
Winter Topiary

GEMSTONE TISSUE

20" x 30" soft fold tissue.



GS1000RSGLD(B)
Rose Gold on Blush



GS1001 (B)
White Diamond

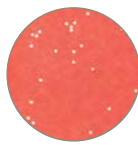

GS1002 (B)
Ruby

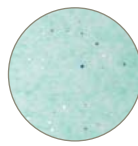

GS1003 (B)
Aquamarine



GS1004 (B)
Onyx



GS1005 (B)
Peridot



GS1006 (B)
Hot Pink Sapphire



GS1008 (B)
Citrine



GS1009 (B)
Blue Topaz



GS1010 (B)
Amethyst



GS1011 (B)
Granite

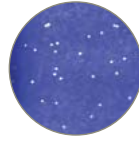

GS1012 (B)
Blue Sapphire



GS1013 (B)
Gold Dust



GS1017RSGLDWHT(B)
Rose Gold on White



GS1018 (B)
Gold Gemstones
on White



GS2000 (B)
Diamond Snowflakes

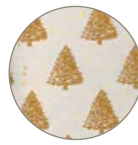

GS2001 (B)
Gold Pearl Trees



GS2003 (B)
Medallions



GS2005 (B)
Just Snowflakes



GS2006 (B)
Noel



GS2008 (B)
Ho Ho Ho



GS2009 (B)
Frosty's Face

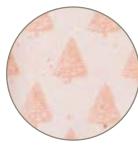

GS2010 (B)
Rose Gold Trees on Pink

COLORED WAXED TISSUE

20" x 30" flat sheets, 250 sheets per package, 5 inners per case

RM WT	1 - 4 INNERS			5 - 9 INNERS			10+ INNERS		
5	\$59			\$57			\$54		
									
WAXEBLK	WAXEBUT SPECIAL ORDER	WAXECER	WAXECIT	WAXEDKP	WAXEKEL SPECIAL ORDER	WAXEKHA			
									
WAXEKFT	WAXELAV	WAXELTP	WAXEOLV	WAXEORA SPECIAL ORDER	WAXEPEA	WAXESCA			
									
WAXEWHT SPECIAL ORDER	WAXEYEL SPECIAL ORDER								

SWIRL INDUSTRIAL SPIROPACK

This SpiroPack spiral tissue paper void fill is a unique and innovative alternative to traditional crinkle fill and packing peanuts. SpiroPack's patented flat design takes up 80% less space on your packing station than crinkle shred. The connected spiral design allows for easy packing during fulfillment and easy cleanup for consumers during unboxing.



-  BLACK [SPIROBLACK]
-  KRAFT [SPIROKRAFT]
-  WHITE [SPIROWHITE]
-  RED [SPIRORED]
-  CERISE [SPIROCERISE]
-  FRENCH VANILLA [SPIROFRENCH]



CATEGORY

CATEGORY	PRICE PER INNER CARTON
KRAFT - INNER CARTON (2 ROLLS)	\$84- 1lb carton weight
WHITE - INNER CARTON (2 ROLLS)	\$109 - 1lb carton weight
COLORS - INNER CARTON (2 ROLLS)	\$122 - 1lb carton weight

SLIVV SLEEVES

100% recycled paper transport sleeves that deliver a renewable protective alternative to plastic bubble wrap. Innovative honey-comb design stretches and adapts its shape to the product. 6 packs of 100 each per box. Available upon special order only.



SLIVVMINI SLIVVPRO SLIVVMEGA

ITEM CODE	SIZE	CS PK	1-3 CASES	4-10 CASES	11+ CASES
SLIVVMINI*	2.4 x 9.4	150	\$113/CS	\$99/CS	\$88/CS
SLIVVPRO*	3 x 11.8	100	\$109/CS	\$96/CS	\$85/CS
SLIVVMEGA	3.9 x 13.4	100	\$118/CS	\$104/CS	\$92/CS

Custom

CUSTOM TISSUE

Custom printed wrapping tissue is the most cost-effective form of advertising. Accentuate your brand, image, or special promotion with tissue paper printed 1 to 6 colors on white, kraft, or any of the SatinWrap solid colors* (including Gemstones and Pearlescence Tissues).

Production Time: 4-6 weeks after proof approval
 Imprint Colors: PMS color match
 Art Requirements: Vectorized PDF, EPS or Adobe Illustrator

Plate Charge: Subject to review of art
 Metallic Ink: Add 5%
 Ink Coverage: 25% or less, non-metallic ink

Custom Printed Tissue, 1 color, 1 side, 480 sheets/inner
 (Pricing per inner)

1 PMS COLOR	10 INNERS	20 INNERS	30 INNERS
White/Kraft	\$153/INNER	\$117/INNER	\$100/INNER
Colors*	\$182/INNER	CALL FOR QUOTE	

*Limited colors available for 10 inners: Black, Buttercup, Cabernet, Cerise, Citrus Green, Claret, Evergreen, French Vanilla, Holiday Green, Ivory, Khaki, Lavender, Midnight Blue, Olive, Orange, Parade Blue, Purple.

*Larger quantity breaks available by special request.

COLOR PRINTING REAM MINIMUMS:

1-color printing for 10 inners.
 2-color printing for 30 inners.
 3-color printing for 50 inners.
 4-color printing for 70 inners.
 5-6 color printing for 100 inners.

In addition, we offer the following specialty items:
 Custom printing on "Precious Metals": Min. 30 inners
 Custom printing on "Pearlescence": Min. 50 inners
 Custom printing on "Gemstone": Min. 20 inners

QUOTING REQUIREMENTS

1. Tissue Color
2. PMS Ink Color(s)
3. Ink Coverage (%)
4. Finished Sheet Size
5. Quantity of Inners Required
6. How Inners will be Packaged

FOB:

Mill (Gardner, MA 01440)

or Delivered (if delivered, please supply City, State & Zip)

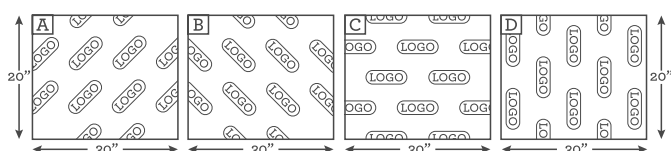

ART REQUIREMENTS AND PROOFING:

We are glad to accept your digital artwork via disk, email or courtesy of an FTP site. All art should be vectorized, in either PDF, EPS or Adobe Illustrator format, and should have a minimum resolution of 300dpi.

If supplying a finished layout, please be sure that it is made to the following specifications: 20" wide x 18" repeat. (Feel free to contact your Customer Service Representative with any questions).

If supplying a single (1-up) logo, please be sure to confirm the following:

1. Logo size
2. Spacing (between logos in the same row)
3. Spacing (between rows)
4. Design direction (see options A, B, C or D shown to the left)

CUSTOM DESIGN CENTER

We offer complete custom design services for bags and tissue paper. We can craft a bag to almost any imagination. From euro totes, non-woven, paper, and poly bags, we've done it all! Follow these steps to begin:

1) Determine the Bag Size and Features

Dimensions and features the client is looking for is imperative. We can create a bag in any size but knowing the intended use will make this process easier. Determine if your client needs any additional elements including closures, pockets, special handles, piping, etc.

2) Choose the Materials

We can build a bag using non-woven polypropylene, paper, or plastic based upon your client's needs and budget. We are also able to accommodate many different custom handles from twisted paper to ropes, ribbons, and plastic.

3) Prepare the Artwork

The artwork for the bag is by far the most important and will make the most impact. We accept art files in the forms of PDF, EPS, and AI Files. All files must be vector artwork. Please consult our general art guidelines [pages 70-71] for more details.



Closeout List



0508FKMBLU
METALLIC BLUE - 5.25 X 3.25 X 8.875 **\$67.51**
/ CASE



1612FKMBLU
METALLIC BLUE - 16 X 6 X 13 **\$101.27**
/ CASE



1612PAR
PARADE BLUE - 16 X 6 X 12 **\$78.36**
/ CASE



0361PRI
PRISMATIC TISSUE **\$25.71**
/ PACK



0370MEDDOTS
MEDITERRANEAN DOTS TISSUE **\$25.71**
/ PACK



0377SQUI
SQUIGGLES TISSUE **\$22.02**
/ INNER



EM1003SILVER
EMBOSSED SILVER SWIRLS TISSUE **\$33.98**
/ PACK

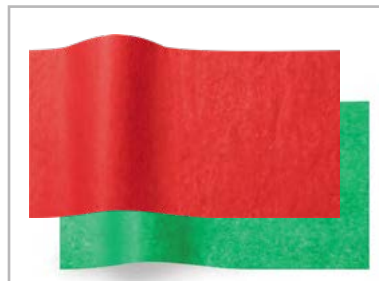

2030SCR/KG
SCARLET/KELLY ASSORTMENT
20X30 TISSUE **\$76.88**
/ CASE



CY102A
PEARLESENCE ASSORTMENT TISSUE **\$21.21**
/ PACK

*MUST BE SOLD BY CASE (5 INNERS OF 2030 FLAT SCARLET & 5 INNERS OF 2030 FLAT KELLY GREEN)



TIS0610WHTT
6X10.75 WHITE HIGH TOUCH TISSUE **\$27.18**
/ CASE



TIS0810WHTT
8X10.75 WHITE HIGH TOUCH TISSUE **\$31.14**
/ CASE

*Blank stock only - Post printing not available for closeout items
Inventory subject to change. Check with your sales representative for product availability.

Imprint Methods

Hot Stamp

HOT STAMP PRICING

CODE	PRICES PER BAG 1 COLOR / 1 SIDE	MINIMUM TO PURCHASE	50-250 BAGS	251-750 BAGS	751-1000 BAGS	1001+ BAGS
A	Paper / Poly / Euro Bags / Vela Tissue Bags / Pillow Boxes / Euro Presentation Boxes	2 cases / per bag size	\$0.63 / bag	\$0.37 / bag	\$0.28 / bag	\$0.27 / bag
B	Gift, Jewelry, Apparel, & Purse Boxes / Designer Pockets and Folders	2 cases / per box size	\$0.58 / bag	\$0.33 / bag	\$0.23 / bag	\$0.23 / bag
C	Reusable Bags (Limited Foils)	2 cases / per bag size	\$0.63 / bag	\$0.48 / bag	\$0.45 / bag	\$0.42 / bag
D	Corrugated Mailer Boxes	4 cases / per box size (400 pieces)	\$0.77 / box	\$0.77 / box	\$0.72 / box	\$0.68 / box

ADDITIONAL INFORMATION

- Flip the Flap Fee (Price Per Lot / M) \$29.17 - Applies to Paper, Poly and Euro Tote Shoppers with bottom and side gussets only.
- For each additional color or side, duplicate the price in chart above.
- Bags using the same plate may be combined for total bags.
- Please note we do not break cases.
- Foil Color Change Fee - \$25 / per color change
- Please read through our General Terms and Conditions for more information regarding imprinted items on page 69 - 71.
- Customers are responsible for collecting copyright or trademark authorizations.

FLAT PLATE COST

Please add 1" to height and width of your image and multiply together. For 2 color jobs, each color will require a separate plate. To calculate the cost of the plate for each color, separate art first and measure each individual color image separately.



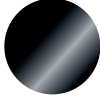





















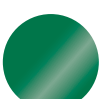



**Plate sizes larger than 120" are Premium sizes and include additional charges.*

1" - 30"	31" - 40"	41" - 50"	51" - 60"	61" - 70"	71" - 80"	81" - 90"	91" - 100"	101" - 110"	111" - 120"	121" - 140"
\$127	\$154	\$175	\$196	\$216	\$235	\$256	\$279	\$296	\$370	\$443



Hot Stamp Foil Colors

Please order by number and name listed. PMS matches are not available on hot stamp foils. Allow 1/8" movement for multiple color registration; additional plate cost will be incurred for each color. ★ Foil colors that will hot stamp on Non-Woven Bags.
 *Shimmer foils not available for poly products.

 185 Clear	 111 ★ Matte White	 108 ★ Metallic Silver Close to PMS 877	 109 ★ Matte Silver	 157 Matte Gray Close to PMS 431	 131 ★ Metallic Graphite Close to PMS BLK7	 132 ★ Metallic Black
 119 ★ Matte Black	 101 ★ Matte Gold Close to PMS 871	 100 ★ Metallic Gold Close to PMS 871	 176 Matte Taupe Close to PMS 400	 159 Metallic Champagne Close to PMS 7530	 115 Matte Brown Close to PMS 161	 138 Metallic Brown Close to PMS 161
 116 ★ Metallic Copper Close to PMS 876	 117 Matte Copper Close to PMS 876	 180 ★ Rose Gold Close to PMS 8042	 145 Matte Pink Close to PMS 196	 184 Caribbean Pink Close to PMS 1905	 181 Matte Bubblegum Close to PMS 223	 152 Plum Shimmer Close to PMS 241
 148 Metallic Light Pink Close to PMS 7430	 122 Dark Pink Close to PMS 205	 110 ★ Metallic Fuchsia Close to PMS 252	 103 Matte Red Close to PMS 186	 154 Garnet Shimmer Close to PMS 200	 102 ★ Metallic Red Close to PMS 187	 118 Matte Cabernet Close to PMS 188
 135 ★ Metallic Cabernet Close to PMS 188	 143 Candy Apple Red Close to PMS 200	 114 Matte Purple Close to PMS 268	 178 Purple Shimmer Close to PMS 527	 182 Matte Eggplant Close to PMS 7672	 130 ★ Metallic Purple Close to PMS 2627	 141 Metallic Lavender Close to PMS 2715
 106 Blue Shimmer Close to PMS 7453	 183 Cyan Close to PMS 631	 133 ★ Metallic Navy Close to PMS 294	 113 Matte Navy Close to PMS 2955	 158 Aqua Marine Shimmer Close to PMS 320	 129 Metallic Teal Close to PMS 322	 175 Matte Turquoise Close to PMS 326
 128 Metallic Lime Close to PMS 369	 161 Forest Shimmer Close to PMS 349	 107 Metallic Green Close to PMS 3415	 134 Metallic Dark Green Close to PMS 554	 172 Forest Green Close to PMS 3292	 120 Matte Dark Green Close to PMS 533	 149 Buttercream Close to PMS 7402
 177 Matte Lemon Close to PMS 107	 139 Matte Yellow Close to PMS 1235	 144 Matte Orange Close to PMS 1575	 156 Pumpkin Close to PMS 179			

Imprint Methods Flexo-Ink

FLEXO-INK PRICING

CODE	PRICES PER BAG 1 COLOR / 1 SIDE	MINIMUM TO PURCHASE	200-500 BAGS	501-750 BAGS	751-2000 BAGS	2001+ BAGS
A	Paper / Poly / Euro Bags / Vela Tissue Bags / Apparel Boxes	2 cases / per bag size	\$0.33 / bag	\$0.23 / bag	\$0.20 / bag	\$0.17 / bag

2 COLOR IMPRINT ON ALL SIZES, 3 & 4 COLOR IMPRINTS ON 10X13 SIZES & ABOVE

All multicolor print orders under 1,000 bags must use individual color pricing listed in chart above.

NUMBER OF COLORS	MINIMUM 1,000 / PER BAG SIZE - 2,800 BAGS	3,000+ BAGS
2 colors	\$0.23 / bag	\$0.22 / bag
3 colors	\$0.28 / bag	\$0.27 / bag
4 colors	\$0.30 / bag	\$0.27 / bag

- Ink price listed is per bag / per side on multicolor prints. Prices include total ink charge per bag.
- Each color will need its own individual plate.
- For double sided printing, add a flip the flap charge of \$29.17 per 1,000 bags. (Must see art)
- Valid on paper shopping bags, merchandise bags and poly mailers.

FLAT PLATE COST

Please add 1" to height and width of your image and multiply together. For 2 color jobs, separate art and then measure to find cost of each color.

1" - 30"	31" - 40"	41" - 50"	51" - 60"	61" - 70"	71" - 80"	81" - 90"	91" - 100"	101" - 120"	121" - 140"	141" - 160"
\$98	\$106	\$121	\$139	\$158	\$177	\$196	\$212	\$237	\$292	\$347

MISCELLANEOUS CHARGES

- Flip the Flap Fee (Price Per Lot / M) - \$29.17
(Applies to Paper and Poly Shoppers with bottom and side gussets only)
- Metallic Ink Charge (Price Per Lot / M) - \$29.17
- Custom Ink Charge (Flat Fee) - \$58.33/color/order

ADDITIONAL INFORMATION

- Please read through our General Terms and Conditions for more information regarding imprinted items on page 69 - 71.
- Customers are responsible for collecting copyright or trademark authorizations.

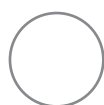

211
White



208
Metallic Silver
PMS 877U



219
Black



200
Metallic Gold
PMS 872U



216
Metallic Copper
PMS 875U



215
Brown
PMS 490U



218
Maroon
PMS 208U



203
Red
PMS 199U



235
Cabernet
PMS 235U



222
Rhodamine Red



214
Purple
PMS 526U



241
Periwinkle
PMS 535U



258
Aqua
PMS 3125U



206
Blue
PMS 299U



286
Reflex Blue



213
Navy
PMS 294U



229
Teal
PMS 322U



261
Evergreen
PMS 343U



228
Lime
PMS 376U



251
Ecogreen
PMS 382U



236
Sage
PMS 5565U



237
Olive
PMS 5815U



277
Sunflower
PMS 121U



244
Orange
PMS 165U

General Terms & Guidelines

ORDER INFORMATION

Purchase Orders - All orders must be submitted in writing via e-mail to ensure accuracy and are subject to approval. Please have the PO number in the subject line & attach artwork. (Artwork guidelines on pages 70-71)

Please include as much information as possible, as orders can be delayed due to missing information.

Repeat orders need to reference a previous PO# and/or plate folder number. To ensure accuracy please also send artwork if multiple images on file.

Due to normal wear and tear of plates, Hot Stamp and Flexo-ink plates older than 3 years may need to be repurchased by the customer.

All Flexo-ink & Hot stamp orders that have not been reordered in 3 years will be considered new orders. They will require artwork to be sent to create new proofs and new plates or screens.

Different sizes of bags using the same plate combine for print and hot stamp lot charges.

Please be advised that case breaking is not available & the minimum order quantity is 2 cases per item for any post printed orders.

We will acknowledge every purchase order received in writing prior to production. Please review your acknowledgement carefully and contact us immediately if you see any discrepancies. (If changes need to be made, please refer to the "Cancellations and Changes" section below.

Pricing in the catalog is subject to change at our discretion and any pricing changes will be sent via e-mail.

Additional Fees - Flip the Flap Fee is \$29.17 per 1,000. (Applies to Paper, Poly & Euro Tote Shoppers with bottom and side gussets only).

For Flexo-ink orders, Metallic ink charge is \$29.17 per 1,000, and Custom Ink charge is \$58.33 per color per order.

Foil/Ink Change Fee is \$25 per extra color per order.

Changes and Cancellations - All changes to orders or cancellations of orders, must be in writing via e-mail and must be acknowledged by the customer service team. Changes or cancellations after acknowledgement are subject to all incurred costs including artwork, set up, and plate charges.

Any changes made to an order may delay production & shipping and can only be accepted if the order has not begun production.

Returns - Only plain, non-imprinted bags may be returned for credit. We must be notified and a return authorization number assigned within 30 days of the shipment date. A 20% restocking fee will be applied as well as all original freight and return freight charges incurred.

We cannot issue a credit until the product has been returned to our warehouse in the original packaging & it must be in a resellable state. We may ask for samples to be returned for inspection prior to authorization.

Inventory Availability - All orders are subject to acceptance based on inventory availability at the time. We cannot be held responsible for any inability to ship orders due to stock shortages.

Orders that can be partially shipped will have the remaining amount placed on back-order and will not be cancelled until we receive a cancellation request in writing. Once product has been replenished, we will fulfill any back-ordered orders.

Payment & Credit Terms - New customers must complete a New Account Set Up Form and provide Resale Certificates (Uniform sales & tax form) for each state you are set up to resell our products.

New & existing customers wanting to establish credit terms (Net 30 days) must complete a Credit Application and provide credit references. Please allow 1-3 weeks for the credit application process.

All orders will not be processed prior to credit term approval unless a pre-payment has been received. Credit card payments are accepted: Visa, Master Card, or American Express.

Late Payment Fee - A charge of 1.5% per month will be added to any outstanding balances that have not been paid within the payment terms.

SHIPPING INFORMATION

FOB Carrollton, TX 75006

Small Package Shipments - Please specify any in-hands dates or preferred shipping method/carrier on your purchase order. If no account information is provided, we reserve the right to determine shipping methods for your orders to meet your in hands date.

Daily pick-ups are scheduled for UPS & FedEx. (See next page for standard ground transit times.) Other Carriers will have to be scheduled for the next possible business day.

Addresses must be classified as Residential or Commercial. We will not be responsible for any extra incurred fees due to incorrect classifications.

(Continued on next page..)

Third Party & Receiver (Collect) Shipments -

All shipments sent on customer shipping account numbers (3rd party or Collect) will incur a \$5.83 handling charge per shipment.

If a shipment is using a third party or receiver/collect account, we will not be responsible for any lost or damaged goods or designated carrier delays. We will not be able to make claims on the account holder's behalf.

Please specify if the account is a Third Party or a Receivers account. We also need a valid/active account number with the Account holder's name, complete billing address, & phone number.

LTL Freight & Truck Shipments - Inside delivery, lift gate, residential/limited access deliveries, appointment deliveries, COD, redeliveries, & special deliveries will incur additional fees. Any of these must be stated on the purchase order & quote requests.

International Shipments - Outside the U.S. including Alaska, Puerto Rico, Hawaii and the Caribbean must be shipped via a third party account. All duties and taxes will be charged to the Third party shipper account provided.

A commercial invoice must be provided to us prior to shipment.

Customer Pick Up - Customer pick up or customer arranged truck pick ups must be picked up within two weeks of being notified that it is ready for shipment.

The person or carrier picking up the order must provide the PO number and the company name in order for the shipment to be released.

Split Shipment - Add \$5.83 for each additional address.

Shipping Quotes - Small package shipments & LTL Freight quotes will always be sent in writing via e-mail. Estimates given over the phone are not valid.

All special requirements (lift gate, residential, appointments, inside delivery, etc) must be provided at the time a quote is requested.

Quotes are only valid for 5 business days.

Other Shipping Information - We are not responsible for any pricing discrepancies for additional surcharges and extra charges added on by third party trucking companies.

We have the right to submit additional invoices after the original invoice is sent or any extra fees, freight, duties, & taxes as necessary.

Any claims for defective or damaged merchandise must be made within 30 business days of receipt of order. Please make sure that if products are damaged you must let

your carrier know of the damages prior to accepting the shipment.

Weights listed in our catalog are approximate weights per case. We cannot be responsible for variances in actual freight costs versus freight quotes.

PRODUCTS & PRODUCTION

Product Information - Bag dimensions may vary +/- .5" to 1". Although we strive for consistency in color, some color variations may occur as a result of factory production lots.

Product photos and color swatches in this catalog are approximate.

Production Information - Our normal lead time is 10-15 business days and starts after digital proof approval (for quantities of 6,000 or less).

Rush Services are available for Hot Stamped & Flexo-Ink Printing orders under 3,000 impressions. Artwork must be print-ready, requiring no art services. Lead time begins after proof approval.

6-9 working days = 10% of total order

5 working days = 20% of total order

4 working Days = 30% of total order

3 working Days = 50% of total order

Pre-Production Press proofs are available for \$58.33 plus the cost of plates and art charges (if any).

A Plate Return fee will be \$10.00 per transaction requested.

Plain unprinted orders are shipped within 24-48 hours pending payment (if not on terms). Please allow for extra days for larger orders that require LTL Freight carriers.

Custom Overseas Orders - Custom overseas orders are available. Minimums vary based on bag type and size. Please note, orders placed (and orders still in process) in January and February may run into the Chinese New Year holiday and may have longer lead times. Custom orders may require a prepayment based on credit terms. Please call your sales representative for more details at 1-800-761-2626.

Disclaimers - All orders are subject to product and production material availability. We are not liable for non-fulfillment of orders due to product shortage, delays due to strikes, customs, shipping, weather or any other unforeseen circumstances beyond our control.

10% over run / under run is acceptable in our industry. All overruns are subject to invoicing.

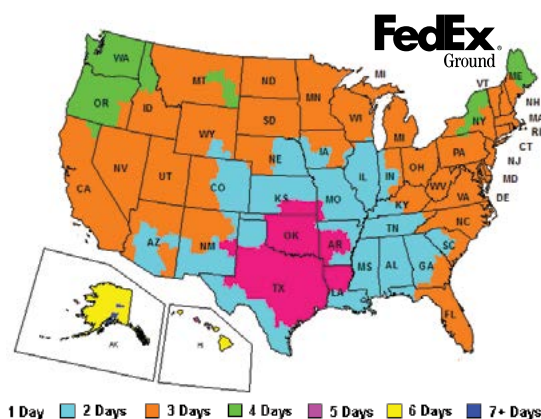
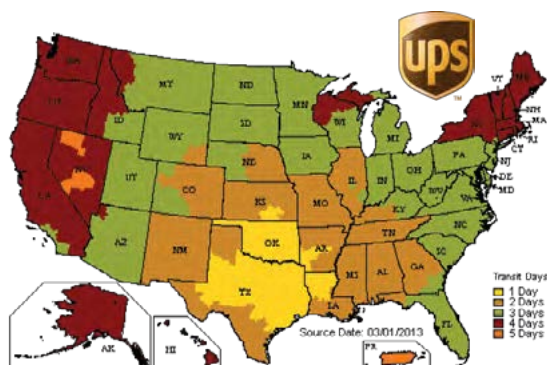

ARTWORK & PROOFS

Art Submission - All artwork, copy, logo size, and bag layout are subject to our approval.

We require vector artwork for all orders. Acceptable file extensions: .ai, .eps, and .pdf. Content inside the file must be vector graphics, all fonts need to be converted to outlines, and any strokes must be expanded.

Other file types or images may be acceptable if the file size is large enough, but will be subject to pre-approval by the art department.

We recommend that you send us a copy of your artwork prior to submitting an order so that we can determine if we can print the artwork on the product that you would like.

Artwork sent via e-mail must reference the purchase order number in the subject line. Please provide a PDF copy with your order so that we may verify the integrity of your electronic submission. On orders with multiple colors, please indicate color breaks on your PDF copy.

We will not store digital artwork for longer than a 1 year period.

We will not add websites, addresses, or make major changes. If any changes besides resizing is wanted, you must send a revised art file to the art department.

Artwork recreation, or artwork that takes longer than 15 minutes to clean up, will incur art charges of \$55 per quarter hour & will be added to the purchase order.

Trademarks, Copyright, & Use of Logos - All artwork & logos with or without trademarks, copyrights, and registration marks are shown in this catalog to demonstrate our post-printing capabilities and are not for sale. Any imprints in this catalog are for illustrative purposes only.

By placing an order with us, you represent and warrant that you have all the necessary permissions, rights and authority to place the order and you authorize us to print the artwork/logo received on your behalf. You grant us the right to copy, modify, distribute, and create vectorized content you send for the purpose of fulfilling your order and/or marketing products or services to you. Moreover, you represent and warrant that you have sufficient rights to permit us to copy, distribute, use, modify, the artwork for the purpose of fulfilling your order and/or marketing products or services to you.

Proofs - PDF versions of proofs will be sent to you via e-mail. Approved proofs must be signed and sent back to us via email for the lead time to begin. Placement of the artwork is approximate.

We will proof up to 2 proofs per order; for more than 2



proofs there will be a charge of \$58.33 per proof.

Artwork - Ink or foil that is close to (or similar to) the same color of the bag being used, may not be visible.

Large areas of heavy coverage can appear patchy and uneven due to the crease from the gusset flap.

Text must be a minimum font size of 9 points to print legibly. (Some fonts may need to be bigger, depending on the areas inside letters, or if letters are too thin. Smaller sizes may have fill in, not print, or be illegible.)

Some artwork may need a white space placed in-between different pieces, to help with readability of the artwork.

Reversed out areas, small details, and tiny type may experience fill in.

Thin lines & text may have to be adjusted and made thicker for visibility on the actual plate itself.

Registration marks and Trademarks may need to be adjusted to be visible, or to not have fill in.

Gradients and/or areas at less than 100% opacity (screens) will print as dots, not as a lighter color. The DPI (dots per inch) frequency will depend on the artwork. Any small details will not be visible as dots, and text may not be legible.



Digital artwork with varying levels of opacity.



Image as it would appear once printed with the screens.

Placement - Unless otherwise stated, the logo will be placed center best on the product and sized to fit in the Max Imprint Area.

Our production team will center the art as much as possible, but logos may be shifted slightly to help alleviate issues with the crease, fold, handle area, or sizing of the product.

Two-sided printing may be affected by the crease and fold of the bags, so the positioning may not be placed exactly center best on one or both sides.

As much as 1/8th of an inch to 3/8th of an inch of shift in the artwork position is possible due to manual feeding. (Continued on next page...)

Movement may occur on Multi-color orders. Registration tolerance is 1/8th for Hot Stamp & 3/8th for Flexo-Ink Printing.

Minimum placement on most products for Hot Stamp is 1" from the sides or bottom edge, and 0.5" below the handle area.

Some logos may look off-center due to Registration Mark and Trademarks. We will need to know before printing if placement needs to be based off the Logo itself and not the full image.

POST-PRINTING PROCESSES

Flexo-Ink Print - White ink, metallic inks, and light-colored inks always appear dull in color and may not be very visible or legible on any kraft or tinted paper shoppers.

On kraft and tinted color bags, most ink colors will appear darker and may not look exactly like the PMS color requested.



211 White Ink on Kraft Paper Shopper

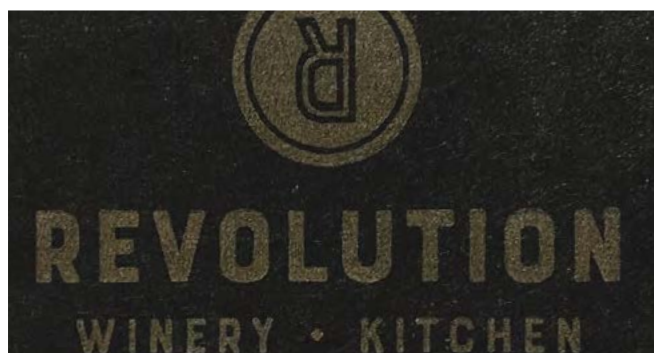

200 Metallic Gold (PMS 871) Ink on Tinted Black Paper Shopper

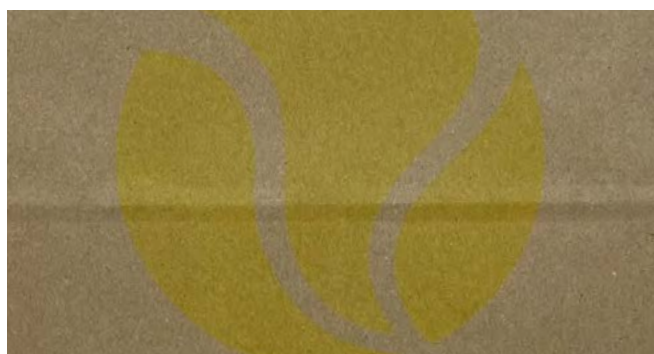

277 Sunflower (PMS 121 U) Ink on Kraft Paper Shopper

Multi-color artwork may be adjusted to add space in-between colors to avoid inks mixing during printing.

Inks are always laid lightest color first to darkest color last.



4 colors of Flexo-Ink on White Paper Shopper



4 colors of Flexo-Ink on Kraft Paper Shopper

Hot Stamp - Foil can have an uneven edge due to the product material itself.

Due to the different textures of bag materials, some foils may not adhere completely and may easily flake off if intentionally scratched.

Thin lines or points may break off from the plate or even damage the product.

Foil colors similar to, or the same color as the product, may not be visible or legible.



113 Matte Navy foil on 8494MNV



119 Matte Black foil on 0810BLT-M

Matte foils have a higher chance for fill-in due to the higher temperature needed for adherence. Metallic foils are recommended for artwork that has smaller details, thin lines, or small text.

2-sided orders have more potential to crease the foil during the printing process. A smaller plate may need to be made to avoid the crease depending on the artwork.



ABOUT US

We are a full service post print packaging company based out of Carrollton, TX (that's right outside of Dallas, TX)! We specialize in a multitude of post printing options such as Hot Foil Stamping and Flexo-Ink Printing. Our tight registration and attention to detail is what sets us apart from our competition. We are also known to test our limits as we were the first to hot stamp on non-woven bags! We are centrally located in the USA and have a standard lead time of 10-15 business days. We also offer rush service for those of you that are in need of meeting an in hands date. Deep inventories help us keep everything you see in our catalog available for you to be shipped unprinted too! If your customer requires more customization, we offer many custom packaging options created either overseas or domestically. Did we get your attention? Our dedicated team is always ready to help you so please give us a call or send us an email.

